The TURNING POINT
in many a young man's life,
leading to a very good paying position, has come through answering the Agents' offers in Post-Dispatch wants.

ST. LOUIS POST-DISPATCH

Only Evening Paper in St. Louis With Associated Press News Service.

VOL. 67. NO. 128. ST. LOUIS, SATURDAY EVENING, DECEMBER 26, 1914—10 PAGES. PRICE ONE CENT

NIGHT EDITION
FINANCIAL MARKETS
SPORTS

TURKISH PORT IS THREATENED BY AMERICAN CRUISER

Fear of Bombardment Halts Attack on Crew of American Merchantman Which French and British Consuls and Citizens Were Boarding at Tripoli, Syria.

HAD BEEN REFUSED PERMISSION TO LEAVE

Warship Probably Tennessee or North Carolina, Both of Which Now Are at Beirut, 40 Miles From Scene of the Trouble.

By Associated Press.

LONDON, Dec. 26.—From Athens comes an incomplete report of the Turkish authorities' refusal to permit the departure from Tripoli, in Syria, of the British and French Consuls and a number of British and French citizens on an American merchant ship under convoy of an American cruiser.

This refusal is said to have resulted in an attack by a Turkish crowd on a crew of the merchantman while the sailors were embarking some Frenchmen. This attack ceased when the warship threatened a bombardment. The cruiser subsequently escorted the vessel to Dedeagatch, north of the Dardanelles in Turkey.

North Carolina and Tennessee Now at Beirut, Near Tripoli.

WASHINGTON, Dec. 26.—Secretary Daniels today called on Capt. Oman, commanding the armored cruiser North Carolina, to report whether threats of violence had been made by Turks at Tripoli against American sailors. Athens dispatches, published today, said that an American warship had threatened a bombardment as a result.

The North Carolina and the Tennessee both are at Beirut today, the Tennessee having gone there from Jaffa after depositing gold. Beirut is about forty miles south of Tripoli.

One report was that Turkish authorities sought to prevent the departure of American, British and French consuls, and that the attack on the American crew of a commercial ship and the threatened bombardment of Tripoli by the American men-of-war followed.

BARTHOLDT FAVORS ARMY RESERVE PLAN OF GARRISON

Missouri Congressman Says It Would Make Real Men of American Youths.

WASHINGTON, Dec. 26.—Congressman Bartholdt of St. Louis, peace and arbitration advocate, announced himself yesterday to be in favor of Secretary Garrison's plan for the creation of a reserve for the regular army. He characterized the system of military training and education proposed by the Secretary as "human conservation." He said that while the Government is conserving rivers and harbors, in addition to forests and water power, it should not neglect the American youth.

"Short and intensified training will make real men of the American youth," Bartholdt said. "Nothing would do more to increase the efficiency and the ability of our young men to make a success in any walk of life than physical training. It would be a good investment for the country if every youth could be given a year's military training after he came out of school. I am opposed to a standing army, composed of professional soldiers."

Representative Stephens of California, a member of the Naval Committee, announced that he proposed to insist that this year's naval building program be for four battleships, sixteen submarines and eight torpedo boat destroyers, to provide additional ships for the protection of the Pacific Coast.

EIGHT HURT WHEN SLED TOWED BY AUTO UPSETS

Machine That Picked Up Party Continues and No One Gets Number.

Eight persons were injured or bruised yesterday afternoon when a bobsled on which they were riding and which was being towed by an automobile, turned over when it struck street car tracks at McPherson avenue and King's highway.

Miss Lloyd Wempner, 20 years old, daughter of Charles M. Wempner of 1295 Hamilton avenue, president of the St. Louis Brass Manufacturing Co., suffered a sprained ankle, bruises and cuts. The others in the party were bruised.

The party was coasting on Page boulevard near Hamilton avenue, according to Robert Barnicle Jr., of 1363 Julian avenue, when a young man in an automobile suggested that they permit him to tow them to Art Hill in Forest Park. They were on the way to the park when the accident occurred. The automobile continued with the sled for two blocks after the accident until the rope broke. None of the party knew the driver of the automobile and none obtained its number.

BURGLAR CLIMAS INTO WORKHOUSE

Negro With Knife Gets $18.70 From Chief Hostler of Institution.

A negro burglar scaled the fence around the workhouse grounds at 5 o'clock this morning, entered the sleeping apartment of James Topping, 73 years old, chief hostler, on the second floor of the stable building, and, brandishing a knife, threatened to kill Topping if he made an outcry.

The burglar then bound Topping's hands and feet with bed ticking and a towel and, placing the blade of his knife on the hostler's throat, commanded him to tell where his money and valuables were. Topping said all he had was in his trousers' pocket.

There was but 70 cents in the trousers and the burglar demanded more. He searched the room and found $18 in bills beneath the mattress. He then departed, telling Topping he would return and cut his throat if he gave an alarm.

515,000 MOTOR VEHICLES YEAR'S OUTPUT IN U. S.

Their Value Was $485,000,000, Report Declares—1,500,000 Cars Now Registered in States.

CHICAGO, Dec. 26.—In the year drawing to a close American manufacturers turned out 515,000 motor vehicles valued at $485,000,000.

This information came today from Alfred Reeves, general manager of the Automobile Chamber of Commerce. He said this output came from 450 concerns. He said there were 1,500,000 cars registered in the various states; that there were 15,000 automobile dealers in the country, 13,630 garages and 680 supply houses.

WRITES EDITOR FOR A JOB

Skilled Cabinet Maker Hard Up, Is Worthy of Aid.

L. E. Hildebrand, manager of Labor, a weekly paper, is eager to find employment for a man from whom he received a letter today. The letter reads:

"Eviction is before me. I have borrowed rent money twice from my grocer and owe him a very large grocery bill. There is a limit, but if you should know where I may receive employment, so I may earn enough money for rent, it would be a thousand times more appreciated than charity. If you can't aid me, no ill feeling whatever. I must get along the best I can."

Hildebrand says the man is a skilled cabinet maker and worthy of help.

Anyone desiring to help the man may call Hildebrand today at Olive 1498 or Central 1577, or tomorrow at Lindell 4323R and learn the name and address.

"DEAD WAGONS" BRING GIFTS

All Other Vehicles in East St. Louis Were Too Busy During Christmas.

Parcels post Christmas packages were delivered in East St. Louis Thursday and yesterday in "dead wagons" hired by Postmaster Little from local undertakers. The East St. Louis Postoffice has only one automobile for the delivery of parcels. Postmaster Little tried to hire delivery wagons but they were all in use. He applied to the undertakers, but the only vehicles they could place at his disposal were the dead wagons.

The Postmaster was glad to get them and they were kept busy the two days carrying Christmas presents to the homes of East St. Louis.

5-DAY PROHIBITION RALLY

Constitutional Amendment Plans Up at Atlantic City Next July.

WASHINGTON, Dec. 26.—Prohibition enthusiasts will hold a five days' congress in Atlantic City, beginning July 6 next, at which the Sheppard-Hobson joint resolution, pending in Congress, for the submission to the states of a constitutional amendment providing for national prohibition will be considered, it was announced here today by the Anti-Saloon League of America.

A feature of the congress will be a four-ring circus, in constant operation, where prominent speakers will address the delegates and visitors.

ROAST OSTRICH FOR A DINNER

125 Pounds of Dressing Used in 100-Pound Bird.

LOS ANGELES, Cal., Dec. 26.—Roast ostrich was served at the Y. M. C. A. Christmas dinner here. The ostrich was five months old and dressed for cooking it weighed more than 100 pounds. Each of the drumsticks tipped the scales at 16 pounds.

In its preparation 125 pounds of dressing were used. In this there were 50 pounds of chestnuts, 50 loaves of bread, 25 pounds of butter, 25 pounds of onions, 25 heads of celery and 1 pound of spices. The gigantic bird was roasted in an oven more than six feet square.

COASTING IN FOREST PARK

Birdcage Hill Closed to All Traffic Except Sleds.

There is skating today on all park lakes. Bird Cage Hill has been roped off for coasting in Forest Park.

The cold weather has made skating conditions about perfect on all the lakes. Coasting on Bird Cage Hill is highly recommended also by Park Department employes, who tested it yesterday. The steep incline west of the big aviary has been closed to all traffic except the sled. It will be open to the coasters all day and evening.

President Taking Day Off.

WASHINGTON, Dec. 26.—President Wilson continued to rest today. He is transacting only necessary business during the holidays. The President will be 58 years old next Monday and will celebrate the occasion.

65 UNDER ARREST IN INDIANA FOR ELECTION FRAUD

Don M. Roberts, Terre Haute Mayor, Taken Into Custody Today With Others.

CANNOT GIVE BAIL

Bondsmen Slow in Coming to Aid of Man Who Wants to Be Governor in 1916.

INDIANAPOLIS, Ind., Dec. 26.—Charged in indictments with attempts to corrupt the election of Nov. 3 last in Terre Haute, Don M. Roberts, Mayor of Terre Haute, and an announced candidate for the Democratic nomination for Governor in 1916, was taken in custody by United States Marshal Storen at Terre Haute today.

Roberts who, accompanied by Judge Eli H. Redman of the Vigo Circuit Court, answered a summons and sought the Marshal at his hotel, admitted that both he and Redman had been placed under arrest.

Early this afternoon neither had been able to furnish bond.

County Sheriff Dennis Shea, who surrendered earlier in the day, said he was unable to furnish bond.

Arrests this morning, 19 in number, bring the total taken in custody by the United States officials to 65, 46 having been arrested last night.

City Judge Thomas Smith, William Doyle, a brother of the Acting Chief of Police; John M. Masselink, City Sealer of Weights and Measures, and a member of the last Legislature, and Maurice Walsh, County Sealer, were among those who surrendered at Terre Haute. Several saloon keepers were among the others.

The arrest of the Terre Haute men, who were indicted by the Federal grand jury here, Dec. 23, charged with conspiracy to violate the election laws, has created a sensation in political circles throughout the State. More arrests were expected to follow and it was said that the number might reach more than 100.

United States District Attorney Francis C. Dailey, who conducted the investigation before the Federal grand jury said he would take up at once the Indianapolis cases, where it is claimed that frauds were committed at the November election.

Evansville may also come in for an investigation, as complaints have been filed with the District Attorney alleging election frauds.

United States courts have jurisdiction in the proposed investigation because a United States Senator and member of Congress were elected at the last general election.

WOMAN SOLD CARTRIDGES TO BOY WHO SHOT YOUTH, CHARGED

Mrs. Mary Kern Says She Didn't Know She Was Violating Law.

A police court summons was issued this morning for Mrs. Mary Kern, proprietor of a novelty store at 3639 South Broadway, on a charge of selling ammunition to minors. It is charged she sold cartridges Christmas day to Theodore Wiethop, 12 years old, of 3741 Kosciusko street. He accidentally shot Fred Mohr Jr., 17 years old, of 2209 Gascon-ade street, with one of them.

The Wiethop boy received a small rifle as a Christmas present. After purchasing cartridges he went out on the porch at his home to shoot at sparrows. The first shot struck Mohr in the shoulder.

Mrs. Kern told the police she sold cartridges to the boy and that she had been in the habit of selling them to small boys. She said she did not know she was violating the law.

MARRIAGE LICENSE ISSUED TO YOUNG MARSHALL FIELD

NEW YORK, Dec. 26.—Marshal Field, grandson of the late millionaire merchant of Chicago, today obtained a marriage license to wed Miss Evelyn Marshall of this city. The application blank filled by Field gave his address as Cadlad, Southampton, England, his age 21 and that of his bride-to-be as 25.

According to the application, the couple had not decided when or where the marriage ceremony would be performed nor who would officiate. The engagement was announced some time ago.

FIRE CAUSES $115,000 SUIT

Suit for $115,000 damages was filed in Clayton today by the Boeckler Lumber Co. against Edward B. Pryor as receiver for the Wabash Railroad because of a fire in the lumber company's yards at Hall and Destrehan streets, St. Louis, on the evening of May 20. The lumber company asserts that a string of freight cars was kept for a distance of more than three blocks across Salisbury, Angelrodt and Mallinckrodt streets, the only three thoroughfares leading to the lumber yard, so that fire apparatus was unable to get to the yard.

The company estimates its actual loss at $117,500 and asserts that had the fire apparatus been able to get to the yard Clayton today by the Boeckler Lumber the loss would not have exceeded $2500.

It is alleged that employes of the railroad refused to break the freight train when asked to do so and kept the streets obstructed for 20 minutes, in violation of the city ordinances.

German "Taube" in Flight and French Biplane, With Machine Gun Mounted on It, Taking the Air in Pursuit

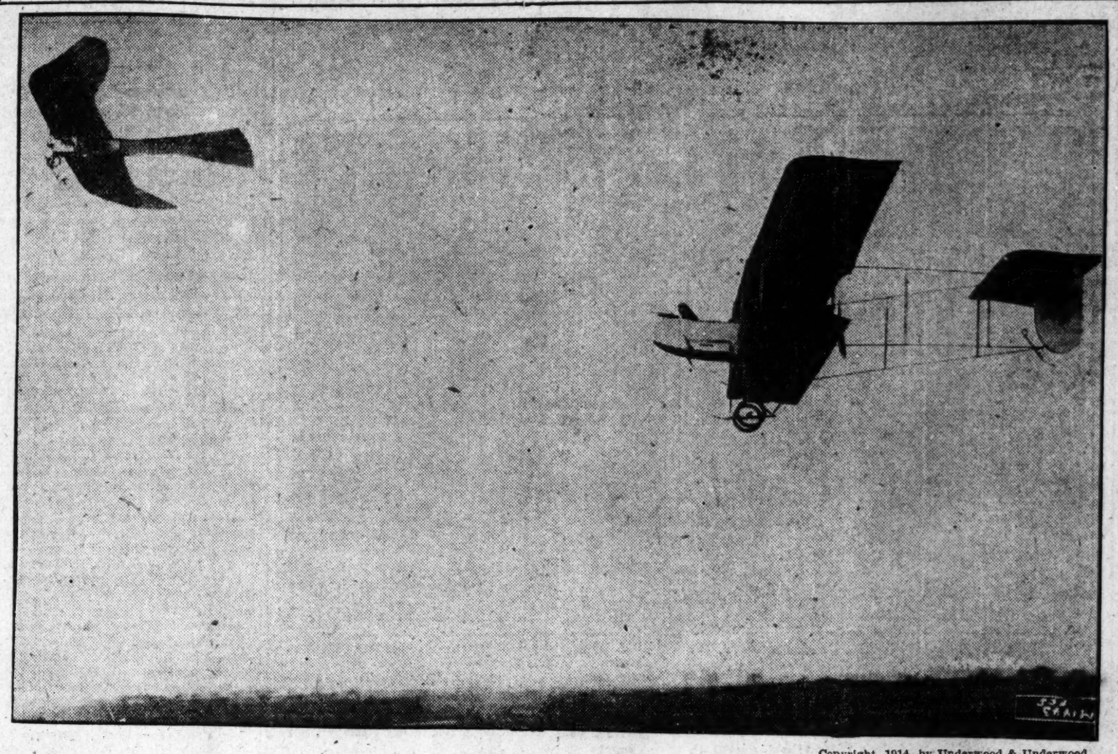

Copyright, 1914, by Underwood & Underwood.

This striking photograph was made over the extensive battlefield of Arras. The machine gun on the French biplane with the operator in position to use at the first opportunity can be seen in the aircraft's bow.

CHRISTMAS SPREE COSTS APARTMENT JANITOR A $10 FINE

Man Who Disturbed Woman Tells Judge He Had Been Drinking Liquor Given to Him.

Clarence Spicer, janitor of the Granada apartments, 5563 Berlin avenue, this morning explained in Municipal Court that his actions, which caused his arrest Christmas day, were due to drinking liquors presented to him by tenants in the apartments as Chrismas presents.

Spicer was tried on a charge of disturbing the peace of Mrs. Joseph Liebke, wife of a lumber dealer, and one of the residents of the apartments.

Mrs. Liebke said that Spicer came to her kitchen door and complained about her chauffeur leaving a light burning in the basement. When she tried to explain that she didn't know anything about it, she said, the janitor began using profane language. Her husband was ill and could not leave his room, so she called a policeman.

After the arrival of the policeman William Grady, she decided she would not cause the janitor's arrest, as it was Christmas morning. Grady, however, said that the janitor picked up a butcher knife and started after him. Grady subdued him and arrested him on charges of peace disturbance and resisting arrest.

Spicer said this morning that he didn't remember anything about yesterday morning, and told of the many presents of liquor. Judge Hogan fined him $10 on each charge, and stayed one fine on the payment of the other. His wife paid the fine.

RUNAWAY ENGINE INJURES NINE NEAR ATCHISON, KAN.

Breaks Out of Roundhouse and Collides With Passenger Train Two Miles Away.

ATCHISON, Kan., Dec. 26.—Two persons were seriously injured and seven slightly hurt when a runaway engine, starting from a roundhouse near here, ran awo miles and collided with Missouri Pacific passenger train 106 early today. Both engines were badly battered. The tender of the passenger train telescoped the baggage car.

Henry Kinney, fireman of the passenger train, and P. P. Turner, a mail clerk both of Kansas City, were the most seriously injured.

Among the slightly injured were R. E. Wright and Mrs. V. Nolan, passengers, both of Lincoln, Neb.

WOMAN MYSTIFIES POLICEMAN

He Assists Her Home, Injured, Later Is Told She Hasn't Been Out.

Patrolman John Burke, of the Magnolia Avenue District, has a mystery on his hands. He reports that a woman who slipped on the ice at Grand avenue and Arsenal street, last night, told him she was "Mrs. Vogel, of 2848 California avenue." He assisted her to that address and then went in search of a physician at her request.

When he returned to the house to tell her the physician was not at home, he reports, he was denied admittance and was informed by a masculine voice that Mrs. Vogel was not injured and had not been out of the house since morning.

ZERO WEATHER IN CITY; 10 ABOVE MINIMUM TONIGHT

Cold Wave Is General and Snow Is Predicted for St. Louis in the Next 24 Hours

Zero temperature was registered by thermometers in the outlying districts of St. Louis and the suburbs this morning, although the lowest official Weather Bureau reading was 2.4 degrees above zero. This was recorded between 7:30 and 8 a. m. The lowest temperature previously recorded this winter was 3 above on the morning of Dec. 14.

Though today started out as the coldest day of the winter, there was a gradual rise in temperature after 7 a. m., and at 9 a. m. the official thermometer registered 6 degrees, which was one degree warmer than it was at midnight, but 5 degrees colder than at the same hour yesterday.

The weather forecaster promises rising temperature for the next 24 hours, with a possibility of snow and a minimum temperature of 10 degrees tonight.

The cold wave is general in all parts of the country between the Missouri River and the Atlantic Coast. St. Louis fared much better than some other cities in the surrounding territory. At Peoria, Ill., and St. Paul, Minn., the 7 a. m. temperature today was 18 degrees below zero. At Chicago it was 2 below. Keokuk, Io. had 10 below.

The coldest place in the United States at 7 a. m. was Northfield, Vt., with a temperature of 32 below, and the warmest was Miami, Fla., with 74 above.

Northern New York was experiencing the coldest weather of the winter. At Watertown the official reading was 25 below and unofficial reports from various points in the Adirondacks showed a range of from 30 to 40 degrees below zero.

Below zero temperatures were recorded in New England, the interior of New York State, West Virginia, Michigan, Illinois, Northern Missouri, Iowa, Wisconsin, Minnesota and North Dakota.

THE TEMPERATURES.

9 p. m.	8	7 a. m.	3
12 (midnight)	6	8 a. m.	3
1 a. m.	6	9 a. m.	6
2 a. m.	5	10 a. m.	10
3 a. m.	5	10 a. m.	10
4 a. m.	4	11 a. m.	15
5 a. m.	4	12 noon	18
6 a. m.	3	2 p. m.	21

Yesterday's Temperatures.

High, 20 at midnight. Low, 6 at midnight.

Official forecast for St. Louis and vicinity: Increasing cloudiness tonight and tomorrow, probably with snow; rising temperature; the lowest tonight will be about 10.

Illinois: Snow tonight and Sunday; rising temperature.

Missouri: Unsettled tonight and Sunday, probably snow; rising temperature tonight and in the East Sunday.

PALAFAX SAYS AMERICAN CONSUL ACCEPTED A BRIBE

In Statement, Charges Silliman With Having Taken Money to Win Iturbe's Release.

WASHINGTON, Dec. 26.—American Consul Silliman at Mexico City reported today that Gen. Palafax had issued a statement charging Silliman, Special Agent Leon Canova and others had accepted 500,000 pesos to effect the release of former Gov. Iturbide.

Palafax, an adherent of Zapata, is said to have been eager to see Iturbide held. The latter was commander of the Federal district during the brief administration of Provision President Carbajal, but remained after his colleagues had fled and took an active part in keeping order after the Carranza forces withdrew and the Zapata forces entered.

Secretary Bryan, admiring Iturbide's personal courage in preferring to maintain order in the city rather than make his own escape, took a personal interest in the case. Iturbide now is on his way to the United States, but reports from Mexico City say Palafax announced his intention of arresting him if he were caught en route to El Paso.

Two Dead in Street Duel.

LEXINGTON, Ky., Dec. 26.—Albert Gillan and Ukiah Everly, brothers-in-law, were both shot dead in the street at Island, Ky., by Chief of Police Park Taylor, when Gillan and Everly fought a duel with the officer.

GIRL KILLED ACCIDENTALLY AT CROSSING, IS VERDICT

Witnesses Subpenaed Before Grand Jury When Testimony Indicates Criminal Carelessness.

A verdict of accidental death was returned this morning by the Coroner's jury which heard the testimony in the inquest into the death of Helen Mulrooney of 1365 North Euclid avenue, who was killed Wednesday noon by an eastbound Wellston car at Easton and Euclid avenues. The verdict, after stating that death was due to a fractured skull, continues:

"The motorman, Thomas Baker, was running his car at an excessive rate of speed and did not have it under proper control."

Deputy Coroner Fath said the jurors, in not making a charge of criminal carelessness, considered testimony that the girl, in crossing the street ahead of the car, apparently was not watching the car.

Assistant Circuit Attorney Fitzgerald, who attended the inquest, says he believes the testimony indicated criminal carelessness and he has served subpenas upon all the witnesses to appear before the grand jury on Tuesday next.

NEW YORK GOVERNOR SWORN IN

NEW YORK, Dec. 26.—District Attorney Charles S. Whitman today took the oath of office as Governor of New York before presiding Justice Ingraham of the Appellate Division of the Supreme Court.

10,000 FILIPINOS PLAN AN UPRISING, BUT ARE CHECKED

Army Officers in Manila Hear of Plot and Arrest Eight Alleged Ringleaders.

By Associated Press.

MANILA, Dec. 26.—Eight Filipinos have been arrested on the charge of sedition as a result of an attempted uprising in Manila and its environs on Thursday night. Further arrests are probable.

From army sources it is learned that a general warning was sent to all officers on Thursday afternoon, stating that fully ten thousand Filipinos in Manila alone were ready for a concerted attack on Fort Santiago, the Cuartel Espana, the Cuartel Infanteria and the medical depot.

Constabulary who are members of the secret societies disclosed the plans for an uprising, thus enabling a force of constabulary and police to disperse gatherings at several points.

The rising was evidently poorly organized. It was composed for the most part of followers of Artemio Ricarte, a revolutionary, who conducts a propaganda from Hongkong, to which place he was banished by the American authorities some time ago.

Filipino Commissioner Thinks Reports Are Exaggerated.

WASHINGTON, Dec. 26.—Manuel Quezon, resident commissioner from the Philippines in Congress, expressed the belief today that reports of the attempted Filipino uprising were being exaggerated by interests opposed to the pending bill for a greater measure of self-government and ultimate independence for the islands.

No official report on the affair has been received, Governor-General Harrison being absent from Manila.

BABY WHO IS TREATED BY CHRISTIAN SCIENCE DIES

Coroner Refuses to Issue Burial Permit—Will Question Parents in His Office.

Coroner Padberg yesterday refused to issue a burial permit for Patricia Lore Safford, the 6-months-old daughter of Mr. and Mrs. Clarence V. Safford of 5453A Vernon avenue, who died Thursday night without medical attention. The child was treated by A. P. DeCamp of 5465 Bartmer avenue, a Christian Science practitioner. The Coroner told the parents to visit his office, and said that he probably would issue the burial permit after questioning them.

Dr. J. H. Tanquary of 906 Belt avenue was called after the child's death, but refused to issue a death certificate because he had not attended the patient. He said the baby appeared to have died of inanition.

Safford, who is not a Christian Scientist, said this morning that the child had been weak from birth, and for several months seemed to be not properly nourished.

Mrs. Safford said that only recently the child had appeared weak. She said she had treated the baby by Christian Science and, Thursday, when its condition seemed to be worse, she had summoned DeCamp.

Watch Post-Dispatch Wants for excellent rooms to rent and apartment vacancies.

ITALY BROUGHT NEARER TO WAR BY SEIZURE OF ALBANIAN PORT

Taking of Avlona Believed Certain to Enrage Austria and Increase the Difficulties of the Government at Rome in Maintaining Its Neutrality.

Rumania Now Free to Enter War and Bulgaria Is Reported to Have Agreed to Go in on the Side of the Allies if at All.

Germans Cease Attacks Along the Bzura River in Poland; Report Successes on the Picila; Drop Bombs on Nancy.

By Associated Press.

PARIS, Dec. 26.—A dispatch from Nancy says a Zeppelin airship early today dropped 14 bombs there, killing two persons and wounding two. Several houses were slightly damaged.

LONDON, Dec. 26.—Italy's occupation of the Albanian port of Avlona, although declared to be solely for the purpose of protecting Italian interests there, is believed here to open up possibilities of complications which may make it difficult for the Rome Government to maintain neutrality. The seizure is believed to be certain to enrage Austria.

Avlona is directly across the Adriatic from Otranto, on the heel of the Italian boot. Reports say no fighting occurred when Italian marines were landed there yesterday.

The attitude of Rumania, now more than ever, is a matter of doubt, since reports from Paris announce that the only obstacle which prevented her from joining with the triple entente had been removed. Bulgaria is said to have given assurances that she would remain neutral, relieving Rumania from the fear of an attack from that quarter should she enter war.

The German official statement today contains the striking announcement that German attack on the Bzura River has ceased. It claims successes on the right bank of the Pilica. In the western arena it claims the Germans repulsed English and French attacks near Nieuport, and had minor engagements elsewhere.

The French War Office lays chief emphasis on the repeated attacks by the Germans, who apparently have undertaken a series of vigorous onslaught in response to the offensive movement of the allies. Some of these German attacks extended over considerable sections of ground, involving large bodies of troops, but the assertion is made that all were checked.

AVLONA TAKEN TO PREVENT ANARCHY

Desired to Cut Short Annoyances, Also to Keep Port From Other Hands.

ROME, Dec. 26.—Italy yesterday occupied Allona, the Albanian seaport. It is semi-officially announced that this action implies no purpose on the part of Italy to occupy interior points, but is merely intended to prevent anarchy on the opposite coast of the Adriatic, which is but a few hours from Italian territory.

Several districts of Albania are in a state of rebellion against any authority, Essad Pasha, the Turkish ruler, apparently having lost his hold on the people.

The semi-official announcement says that the only object of the occupation is to cut short constant annoyances from open or concealed enemies, besides upholding Italian interests, namely, not to allow Avlona to fall into the hands of any naval power. It is understood that the Italian Government intends to safeguard these political, commercial and ethnographical interests without arrogance but with firmness, and also without being affected from the graver issues at stake from European conflict.

For some time the situation in Albania has again been grave. Several districts have rebelled altogether against any authority and have become prey to the worst form of anarchy. Conditions have been rendered more grave by famine.

Bulgaria to Intervene on Side of Allies, if at All.

PARIS, Dec. 26.—The only obstacle to Rumania joining the forces of the Triple Entente, according to the Figaro, was the lack of guarantees from Bulgaria regarding that country's neutrality. The Figaro learns from a good source, it says today, that these guarantees now have been obtained as a result of the joint action of the Triple Entente Powers at Sofia, with the further undertaking that in the event of Bulgaria deciding upon intervention in the war on

would be against the enemies of the entente.

German Attacks on Bzura River Cease; Succeed on Pilica.

BERLIN, via wireless to London, Dec. 26.—The official announcement on the progress of the war given out in Berlin this afternoon relates German successes in the western arena of the war. English and French attacks near Nieuport have been repulsed. The statement refers to engagements elsewhere in France, but either makes no mention of the outcome or says the situation remains unchanged.

In Russia the Germans took prisoners near Lotzen; ceased their attacks on the Bzura River and were successful on the Pilica. The text of the announcement follows:

"Near Nieuport, during the night of Dec. 24-25, attacks delivered by English and French troops were repulsed. The success of the battle with English and Indian contingents near St. Hubert can be better judged today.

"Nineteen officers and 818 men were taken prisoners, while 14 machine guns, 12 mine throwers and other war material was captured. The enemy left more than 3000 dead on the field. The English asked for a cessation of hostilities to bury the dead. Our losses were comparatively small.

"Some minor engagements have taken place at Lihons, Southwest of Amiens and at Tracy-le-Val, Northeast of Compeigne. We captured 300 prisoners.

"In the Vosges, south of Diedolshauser and in Upper Alsace, west of Sennheim, and also at a point to the southwest of Altkirch, there were small engagements yesterday, but the situation remains unchanged.

"The evening of Dec. 20 a French airman threw nine bombs on a certain small village. No troops were stationed at this place; there was only a hospital, which was plainly marked. No damage of consequence was done.

"In reply to this aerial attack and also the throwing of bombs on the open town of Freiburg which is not defended and outside the zone of operations, German airmen threw medium sized bombs into the outskirts of Nancy.

"Russian attacks in the vicinity of Lotzen have been repulsed, and we took 1900 prisoners. In North Poland to the east of the Vistula the situation remains unchanged. We have ceased our attacks on the Bzura River. On the right bank of the Pilica to the southeast of Tomaszow our offensive has been successful. Further to the south the situation remains unchanged."

Fog Over the Lys Makes Operations There Impossible.

PARIS, Dec. 26.—The French War Office this afternoon gave out an official announcement as follows:

"There have been moderate artillery exchanges on the front from the sea to the Lys. On the Lys itself a heavy fog has made operations impossible.

"Between the Lys and the Oise we have repulsed several counter-attacks of the enemy, notably at Noulettes, to the west of Lens at Boisselle, northeast of Albert and at Lihons, to the west of Chaulnes, where a trench captured from the enemy was lost and then recaptured by us after a spirited engagement.

"Between the Oise and the Aisne, reports from this locality declare that during the day of Dec. 24 a very strong German attack was repulsed at Chivy, to the northeast of Soupir.

"In the region of Perthes the artillery silenced the batteries of the enemy, which were bombarding the trenches recently occupied by our troops. Two strong German counter-attacks were repulsed during the night of Dec. 24-25.

"Yesterday, Dec. 25, a further counter attack of particular severity, delivered on a front of 1500 yards with important bodies of troops, was completely checked.

"In the Argonne and between the Meuse and Moselle, there is nothing to report.

"In Upper Alsace, Dec. 25 was marked by perceptible progress in front of Cernay. We reached the outskirts of the forest on the hills to the west of the town, and here we held our positions in spite of several counter attacks. We occupy also the outskirts of Aspach, the valley and the heights which dominate Aspach on the west."

German Chancellor Says France Took No Steps for Peace.

BERLIN, by wireless to Sayville, L. I., Dec. 26.—The Imperial German Chancellor, in a circular to the German diplomatic representatives, refutes the speech of the French Premier, M. Viviani, in the French Chamber.

The circular states that Germany proposed on July 26 direct negotiations between Vienna and St. Petersburg.

This would have been successful if the Triple Entente had really assisted, but France, fearing a compromise of her good returns with Russia, took no step for peace. Great Britain formally agreed, but at the same time manifested her intention to participate in the European war, which meant a victory for the Russian war party.

The Chancellor states that the British navy already had concentrated July 26, and that a new conference, under the proposal of July 31, after the concentration of the English navy, the mobilization of the Russian army and French war preparations, would have been held under the pressure of the mobilized arms of the Triple Entente.

Czar Leaves Moscow for the Battle Front.

MOSCOW, via Petrograd, Dec. 26.—The members of the Russian Imperial family who have been here for several days, departed last evening, the Emperor setting out for the battle front and the Empress Alexandra leaving for Tsarskoie Selo with their son and two daughters.

German Loss is Reckoned at More Than 1,200,000 Soldiers

BERNE, Dec. 26.—Col. Feyler, in the Journal De Geneve, estimates the losses of the Germany army, not including the losses of the last few weeks, at 1,200,000.

LONDON, Dec. 26.—According to a Petrograd dispatch to Reuter's Telegram Company, the number of German prisoners registered is 1140 officers and 131,700 men. The number of Austrians registered is 3000 officers and 221,400 men.

Peace on Earth, Keynote of Christmas Messages Sent by the Warring Nations to America Through New York World

Expression of Hope for Better Times Extended to Monarchs Elicits Replies From France, England, Germany, Japan, Austria-Hungary and Belgium.

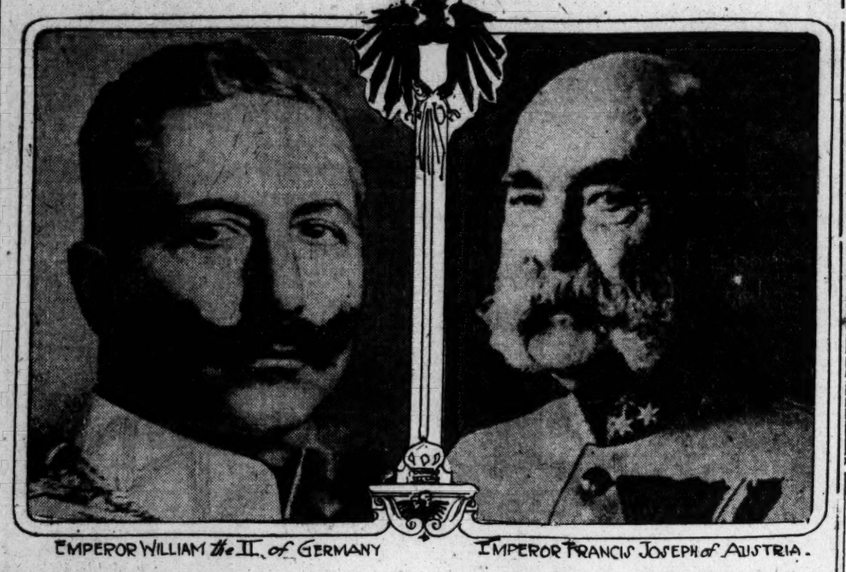

EMPEROR WILLIAM the II. of GERMANY — EMPEROR FRANCIS JOSEPH of AUSTRIA.

NEW YORK, Dec. 26.

IN the hope of striking a human note from the inhuman war that is devastating so many countries; in the hope of giving voice to the peace sentiments of the warring nations—sentiments suppressed by passion and submerged by blood; believing that the Christmas season was best calculated to bring out these better thoughts, the New York World sought to throw on the picture of desolation—the picture of the dead, the homeless and the starving—a clearer and more hopeful light.

In this effort cablegrams of Christmas greeting were addressed to the rulers of Great Britain and Ireland, France, Belgium, Japan, Russia, Germany and Austria-Hungary. From each of these, except Russia—whose Christmas under the Julian calendar comes 12 days later—a reply was received.

The telegrams were non-political in nature. The wishes expressed were predicated upon no beliefs in the guilt or innocence of the countries in bringing about the war. They were intended to bring out officially the thought deep in every man's mind concerning the awful curse the war has put upon the world and to record the desire of the stricken lands for the return of peace. The fact that each belligerent, excepting Russia, replied with thanks for the greeting, and in most cases, gave expression of regret for the present and hope for the future, showed the World's object to have been attained.

In its dispatches to the heads of the various governments, the World "begged to offer Christmas greetings and to express the hope that peace soon may end the havoc of war." In that spirit the World asks a Christmas message, not only to the American people, but to all humanity, that will show your own and your country's desire for the return of good will among men."

In the replies from several of the nations there is to be seen an effort to disavow responsibility for the war, which is in itself a hopeful sign, for none can desire to prolong a condition, from which all agree no blame and no praise can come.

Germany's Message.

Statement made for His Imperial and Royal Majesty Wilhelm, German Emperor, King of Prussia, etc.

OFFICE OF SPECIAL IMPERIAL GERMAN MISSION, NEW YORK.

To the Editor of the New York World.

I FEEL sure that I am voicing the sentiments of united Germany, the sentiments both of the Emperor and the people, in thanking the World for its Christmas greetings, and in saying to the American public, through the medium of the World, that the German people, deploring this war which was thrust upon them, are true to the high traditions of the Fatherland, and are fighting bravely and successfully against the powerful enemies that seek to encompass their downfall.

For 44 years Germany preserved the peace of that part of Europe where her influence was paramount, and at this holy season it is fitting to say that her sons and daughters look forward to an end to this havoc—to a peace with honor, so that the world may continue to progress to a higher civilisation and the fuller brotherhood of man, toward which Germany ever is given and will continue to give her best efforts and greatest thoughts.

BERNHARD DERNBURG.

France's Message.

Statement made for Raymond Poincare, President of the French Republic. Embassy of the French Republic.

WASHINGTON, D. C.

To the Editor of the New York World.

I AM instructed by the President of the French Republic to express to you his thanks for your good wishes concerning peace in this Christmas season. France neither caused nor provoked nor declared this war and, being attacked, she had and continues to have no choice but to defend, to the best of her ability, her soil and the principles for which she stands.

JUSSERAND,
Ambassador Extraordinary and Plenipotentiary to the United States of the French Republic.

Belgium's Message.

Statement made for His Majesty Albert, King of the Belgians. Royal Belgian Legation.

WASHINGTON, D. C.

To the Editor of the New York World.

HAVING as yet no instructions from the Government to answer the World's Christmas greetings, it is possible for me to speak only in my private capacity. Belgium is a peaceful country, whose population never wanted war, and took up arms only to defend the violation of her neutrality. It is not her fault that on this great feast day of peace she is obliged to fight on the ruins of her destroyed cities.

EMANUEL HAVENITH,
Envoy Extraordinary and Minister Plenipotentiary to the United States of Albert, King of the Belgians.

Japan's Message

Statement made for His Imperial Majesty Emperor of Japan. Imperial Japanese Embassy.

WASHINGTON, D. C.

To the Editor of the New York World.

IT is with the greatest pleasure that I convey to you a cable message from Baron Kato, Minister of State for Foreign Affairs, intimating that His Imperial Majesty has received with much appreciation the Christmas greetings from your paper and its associated newspapers, and that it is the earnest hope of His Majesty that peace may be speedily restored.

Accept, Sir, my personal regards,

B. CHINDA,
Viscount, Ambassador Extraordinary and Plenipotentiary to the United States of His Imperial Majesty the Emperor of Japan.

Austria's Message.

Statement made for His Imperial and Royal Majesty Franz Joseph, Emperor of Austria and King of Hungary.

IMPERIAL AND ROYAL AUSTRO-HUNGARIAN EMBASSY,
WASHINGTON, D. C.

To the Editor of the New York World.

I AM desired by His Imperial and Royal Apostolique Majesty, the Emperor of Austria, King of Hungary, to convey to you the thanks of His Majesty for the Christmas wishes addressed to my august sovereign. His Majesty feels deep sympathy with the generous motives which prompted the peace message of the World.

Believe me, yours sincerely,

CONSTANTIN DUMBA,
Ambassador Extraordinary and Plenipotentiary to the United States of Austria-Hungary.

England's Message.

Statement made for His Majesty George, of Great Britain and Ireland and British Dominions beyond the seas, Defender of the Faith, Emperor of India.

BUCKINGHAM PALACE, LONDON.

To the Editor of the New York World.

I AM commanded by His Majesty, the King, to communicate to you and those associated with you in the message of Christmas greetings, which he has received, the expression of His Majesty's best thanks.

STAMFORD HALL,
Private Secretary to the King.

KING GEORGE V. of ENGLAND — KING ALBERT of BELGIUM. — EMPEROR of JAPAN. — PRESIDENT POINCARE of FRANCE.

1400 CONVICTS FIRST TO PASS ON NEW MELODRAMA

"The Sinners," Presented by Wm. A. Brady Pleases Crowd in Sing Sing.

$100 FOR BEST CRITICISM

Prisoners Are Allowed to Mingle and Discuss Play With Each Other.

By Leased Wire From the New York Bureau of the Post-Dispatch.

NEW YORK, Dec. 26.—Whatever may become of a certain four-act melodrama called "Sinners"—written by Owen Davis and soon to be performed on Broadway under the direction of William A. Brady—it will always hold a unique record. It had its first presentation, Christmas afternoon and evening, in the chapel of Sing Sing Prison, where it brought laughs, tears and thrills to 1400-odd convicts.

The convicts were permitted to mingle freely, to talk unrestrainedly with one another, to cheer, to clap hands and to act with all the liberty that a $2-a-head crowd might have on Broadway.

The new Warden, Thomas Mott Osborne, who is trying to better the lot of the convicts, was responsible for the unusual treat. Brady sent a high-class company, including his own daughter, and a complete outfit of scenery up the river. The Golden Rule Brotherhood, an organization of convicts, founded by Osborne, had charge of the arrangements.

Seven hundred men were told shortly after noon that they might go to the chapel for the matinee performance. Special monitors had been appointed by the Brotherhood to maintain order, but their services were necessary only as ushers.

Prize for Best Criticism.

Warden Osborne announced that a prize of $100 would be given to the man who wrote the best criticism of the piece, and nine out of every ten in the audience were equipped with pencil and paper for the making of notes.

"Sinners" has to do with the white lights of Broadway, the erring of men and women and their reformation and achievement of happiness in the country. Its story appealed particularly to the men in prison.

At first the prisoners seemed to hesitate about expressing their satisfaction. The long rule of compulsory silence was hard to break. But when they realized that they were permitted to applaud as much as they wanted and to discuss the drama between the acts, they cut loose and gave the actors and actresses applause that probably never will be exceeded in the public life of the play.

After a five-minute burst of applause, following the happy ending, Brady appeared upon the stage in response to calls from the audience. He made a short speech in which he said he hoped the troubles of the prisoners, like the difficulties of the characters in the play, would, "like dark clouds some day be dispelled and that everything will come out all right."

Author Witnesses Play.

The evening performance was a repetition of the afternoon's success. The remaining half of the prisoners formed the audience and again there were speeches and cheers. Among those who witnessed the play were Owen Davis, the author, and Mrs. Davis; Richard Harding Davis and Romeyn Taylor, editor of the Survey.

Every masculine prisoner got a half-pound box of candy and a box of cigarettes, with the best wishes of "Tom Brown"—the name Osborne adopted when he voluntarily spent a term of imprisonment at Auburn to study conditions. More than 18 tons of packages containing gifts were distributed.

MARJORIE: I've made a "New Year's resolution"—to get your diamond ring on credit at Loftis Bros. & Co., 2d floor, 308 N. 6th st.

MAN FINED FOR HITTING WIFE

Mrs. Frank Tighe Testifies Husband Demanded 15 Cents From Her.

Frank Tighe of 1826 Laflin street was fined $100 in Municipal Court by Judge Sanders this morning upon complaint of Mrs. Tighe and their daughter, Margaret, 10 years old. Mrs. Tighe testfied that on Wednesday her husband di not like a steak she had prepared and that he took it from a platter and threw it about the room. He then declared that he would not give anyone a Christmas present.

Thursday Mrs. Tighe says she and Margaret were returning from church when they met Tighe. Margaret told him that a friend had given her 15 cents for Christmas and that she had given it to her mother. Mrs. Tighe testified that her husband struck her in an effort to make her give him the money. After imposing the fine the Court admitted Tighe to parole.

TOM: I know you're bashful. Get the diamond ring on credit and come up New Year's eve. Loftis Bros. & Co., 2d floor, 308 N. 6th. Open every evening during holiday week.

Wagon Makers to Get Work.

FORT SMITH, Ark., Dec. 26.—Three hundred wagon makers will be re-employed on a large contract for the French Government. This announcement was made by officers of a local wagon manufacturing company last night.

The Holidays
Are profitable if you use our Facsimile Letters, Mailing Lists, etc. Deems, the Letter Man, 720 Olive st.

Boy Santa Fatally Burned.

CHICAGO, Dec. 26.—Vern Millard Olson, 11 years old, died yesterday of burns received Christmas eve when playing Santa Claus for the amusement of his younger brothers and sisters.

WHAT SHALL I BUY for HER New Year's gift? A diamond, of course, at Loftis Bros., 2d floor, 308 N. 6th st. Eight months to pay.

Anticipation Versus Realization

Or John D's LITTLE Surprise for Cleveland

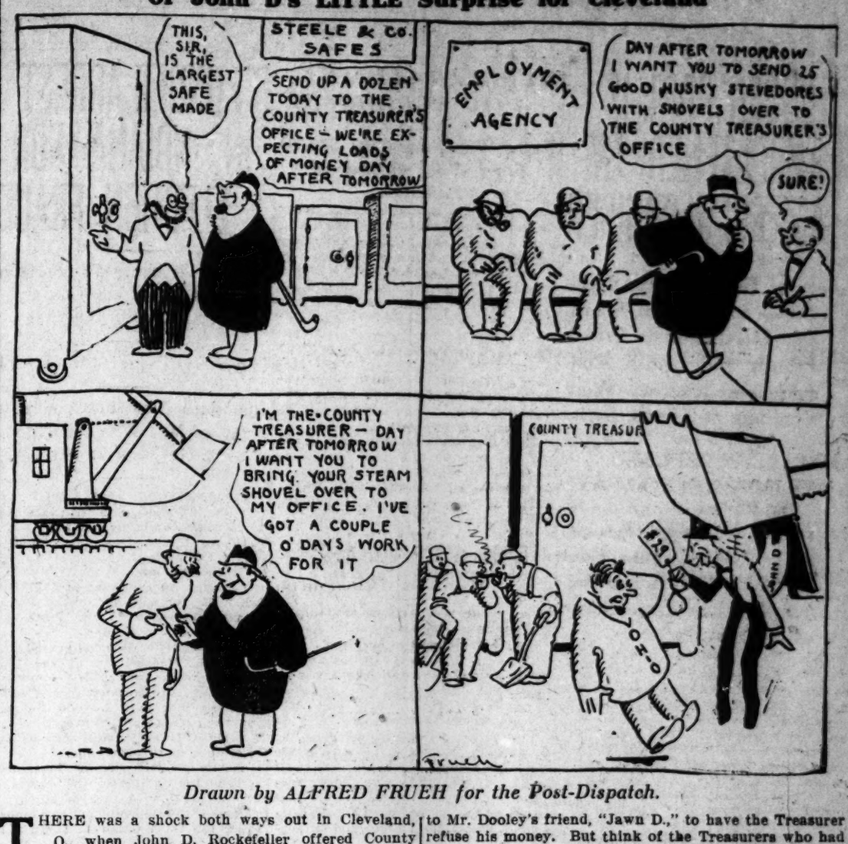

Drawn by ALFRED FRUEH for the Post-Dispatch.

THERE was a shock both ways out in Cleveland, O., when John D. Rockefeller offered County Treasurer O'Brien $29.64 for his taxes and O'Brien refused the sum.

Not very long ago there was in some quarters revolt against Rockefeller money on the ground that it was "tainted," but this revolt passed away like a snowball in an August sun. It must have been a distinct shock to Mr. Dooley's friend, "Jawn D.," to have the Treasurer refuse his money. But think of the Treasurers who had figured that Mr. Rockefeller owed his taxes on $311,040,373 worth of property, and must have been making preparations to receive it along the lines suggested by Artist Frueh. But Rockefeller says he's a resident and citizen of New York and Ohio can't break into his money bags for anything more than a piker's near $30 dole.

BANKER'S WIFE GIVES DINNER FOR 100 CHILDREN

Thirty Entertained at William H. Thomson Home Are Collected by the Police.

Mrs. William H. Thomson, wife of the vice-president of the Boatmen's Bank, entertained about 100 children at a Christmas celebration at her home, 3895 Lindell boulevard, yesterday afternoon. Thirty were delivered at the Thomson home by Capt. Johnson of the Laclede Avenue Police District in an automobile patrol wagon and were taken from the residence to their homes in the same vehicle, after enjoying the hospitality of the Thomson family for part of the afternoon.

Mrs. Thomson, early in the day, requested Capt. Johnson to send 40 poor children to her home at 3 p. m. Capt. Johnson told the policemen about it as they called in, and at 3 o'clock 30 children were at the station. They were bundled into the auto patrol and were set down in front of the Thomson home, and were welcomed by the family, who were already entertaining about 70 children gathered through other channels.

After a turkey dinner, there was music and a Christmas entertainment. Then the patrol wagon came for them and they were taken to the Coliseum, where the Post-Dispatch Christmas Festival was in progress, and given toys, after which they were returned to their homes.

SWEETHEART: Why wait? I'll buy the diamond ring at Loftis Bros. & Co., the National Credit Jewelers, 2d floor, 308 N. 6th st. We'll be married New Year's day.

ANOTHER SUIT TO PARTITION MRS. VON SCHRADER'S ESTATE

Heirs to St. Louis County Property Now Both Plaintiffs and Defendants in Litigation.

A second suit to partition the estate of Mrs. Olivia von Schrader, who owned a valuable St. Louis County farm and other property, was filed in the Circuit Court at Clayton today. Mrs. von Schrader died last February, leaving no will.

One of her six children, Eloise von Schrader, 70 years old, filed a partition suit Dec. 16. As is usual in such proceedings, she named all the other heirs as defendants, including three brothers and two sisters. She asked that the estate be divided between her and these heirs.

The heirs whom she named as defendants are the plaintiffs in the suit filed today. They ask that the estate be divided in accordance with the will of the father, Frederick William von Schrader, who died in 1872, leaving his wife a life interest in the property.

One of the daughters, Anna, a nun, died in 1912. Simultaneous with the filing of today's partition suit, a copy of her will was filed in the Probate Court at Clayton. She left $8000 to the Monastery of St. Dominic in New Jersey, where she died and the remainder to a niece, Olivia Hodgson Cover.

The monastery and Mrs. Cover are named as defendants in the partition suit, it being alleged that Anna could not, under her father's will, legally dispose of any part of the estate while her mother was alive.

CHARLIE: Get the diamond ring from Loftis Bros. & Co., 2d floor, 308 N. 6th st., on credit. We'll get married on New Year's.

GIRL BURNED PLAYING SANTA

Miss Kate Hess Severely Injured at Tree Celebration.

Miss Kate Hess, 25 years old, of 3747 Marine avenue was severely burned about the face, arms and hips while playing Santa Claus last night. Her false whiskers came in contact with a lighted candle and her cotton-trimmed uniform was soon enveloped in flames. She was entertaining the children of Louis Arrars, 3822 Marine avenue, and other neighbors.

William Jorns, Jr., of 3866 Marine avenue, was burned on the hands in helping to extinguish the flames.

Charles Seigers career as a Santa Claus ended last night when his false beard was set on fire by a lighted candle on the Christmas tree in the home of Edward Langendorf, 2718 South Seventh street. Seiger, who lives at 2916 Lemp avenue, was burned about the face and hands.

Stove, Range and Furnace Repairs.
A. B. Brauer Supply Co., 216 N. 3d st.

$100,000 Fire at Savannah.

SAVANNAH, Ga., Dec. 26.—Fire that burned for five hours in Savannah's business section today caused losses estimated at $100,000. Marcus & Co.'s department store was destroyed and another store was damaged.

Friendship of the Satisfied
The great sale of FATIMA
has come about largely through one smoker recommending it to another.

The ability of FATIMA to hold friends after winning them has made it the biggest seller of all *quality* cigarettes.

Liggett & Myers Tobacco Co.

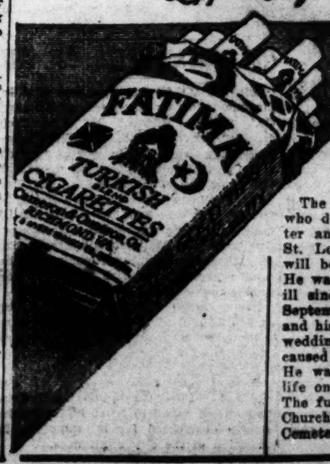

He Lived 73 Years on Farm

The funeral of Ambrose Migneron, who died on his farm at Manchester and Barrett's station roads in St. Louis County Thursday night, will be held at 2 p. m. tomorrow. He was 73 years old, and had been ill since the death of his wife in September. In December, 1913, he and his wife celebrated their golden wedding anniversary. Death was caused by hardening of the arteries. He was born and lived all of his life on the farm on which he died. The funeral will be at St. Joseph's Church, and burial in St. Peter's Cemetery, Kirkwood.

Cornell Glee Club to Give a Lively Entertainment

Sixty singers and musicians, comprising the membership of the various Cornell University musical clubs, will arrive in St. Louis Wednesday and will appear at the Odeon in the evening. W. B. Ittner, architect, Cornell, '86, will entertain the students at his residence, 5553 Bartmer avenue, and more than 100 debutantes have been invited.

In the university organization are three St. Louisans, Hugo Muench Jr., Alvin F. Griesedieck and Harrison Hoblitzelle. The students will make a trip covering about 5000 miles, their first concert being in Denver. From there they make several stops on their way east to New York city where the last entertainment of the tour will be given.

One of the features of the entertainment is the dancing of Robert A. Doyle of Akron, O., and Herbert J. Adair of Portland, Ind. Doyle appears in feminine attire. The program will include singing, instrumental music, and specialties.

would be against the enemies of the entente.

German Attacks on Bzura River Cease; Succeed on Pilica.

BERLIN, via wireless to London, Dec. 3.—The official announcement on the progress of the war given out in Berlin this afternoon relates German successes in the western arena of the war. English and French attacks near Nieuport have been repulsed. The statement refers to engagements elsewhere in France, but either makes no mention of the outcome or says the situation remains unchanged.

In Russia the Germans took prisoners near Lotzen; ceased their attacks on the Bzura River and were successful on the Pilica. The text of the announcement follows:

"Near Nieuport, during the night of Dec. 24-25, attacks delivered by English and French troops were repulsed. The success of the battle with English and Indian contingents near St. Hubert can be better judged today.

"Nineteen officers and 818 men were taken prisoners, while 14 machine guns, 12 mine throwers and other war material was captured. The enemy left more than 3000 dead on the field. The English asked for a cessation of hostilities to bury the dead. Our losses were comparatively small.

"Some minor engagements have taken place at Lihons, Southwest of Amiens and at Tracy-le-Val, Northeast of Compeigne. We captured 200 prisoners."

"In the Vosges, south of Diedolshauser and in Upper Alsace, west of Sennheim, and also at a point to the southwest of Altkirch, there were small engagements yesterday, but the situation remains unchanged.

"The evening of Dec. 20 a French airman threw nine bombs on a certain small village. No troops were stationed at this place; there was only a hospital which was plainly marked. No damage of consequence was done.

"In reply to this aerial attack and also the throwing of bombs on the open town of Freiburg which is not defended and outside the zone of operations, German airmen threw medium sized bombs into the outskirts of Nancy.

"Russian attacks in the vicinity of Lotzen have been repulsed, and we took 1000 prisoners. In North Poland to the east of the Vistula the situation remains unchanged. We have ceased our attacks on the Bzura River. On the right bank of the Pilica to the southeast of Tomaszow our offensive has been successful. Further to the south the situation remains unchanged."

Fog Over the Lys Makes Operations There Impossible.

PARIS, Dec. 26.—The French War Office this afternoon gave out an official announcement as follows:

"There have been moderate artillery exchanges on the front from the sea to the Lys. On the Lys itself a heavy fog has made operations impossible.

"Between the Lys and the Oise we have repulsed several counter-attacks of the enemy, notably at Nouilettes, to the west of Lens at Boisselle, northeast of Albert and at Lihons, to the west of Chaulnes, where a trench captured from the enemy was lost and then recaptured by us after a spirited engagement.

"Between the Oise and the Aisne, reports from this locality declare that during the day of Dec. 24 a very strong German attack was repulsed at Chivy, to the northeast of Soupir.

"In the region of Perthes the artillery silenced the batteries of the enemy, which were bombarding the trenches recently occupied by our troops. Two strong German counter-attacks were repulsed during the night of Dec. 24-25.

"Yesterday, Dec. 25, a further counter attack of particular severity, delivered on a front of 1500 yards with important bodies of troops, was completely checked.

"In the Argonne and between the Meuse and Moselle, there is nothing to report.

"In Upper Alsace, Dec. 25 was marked by perceptible progress in front of Cernay. We reached the outskirts of the forest on the hills to the west of the town, and here we held our positions in spite of several counter attacks. We occupy also the outskirts of Aspach, the valley and the heights which dominate Aspach on the west."

German Chancellor Says France Took No Steps for Peace.

BERLIN, by wireless to Sayville, L. I., Dec. 26.—The Imperial German Chancellor, in a circular to the German diplomatic representatives, refutes the speech of the French Premier, M. Viviani, in the French Chamber.

The circular states that Germany proposed on July 26 direct negotiations between Vienna and St. Petersburg.

This would have been successful if the Triple Entente had really assisted, but France, fearing a compromise of her good returns with Russia, took no step for peace. Great Britain formally agreed, but at the same time manifested her intention to participate in the European war, which meant a victory for the Russian war party.

The Chancellor states that the British navy already had concentrated July 26, and that a new conference, under the proposal of July 31, after the concentration of the English navy, the mobilization of the Russian army and French war preparations, would have been held under the pressure of the mobilized arms of the Triple Entente.

Czar Leaves Moscow for the Battle Front.

MOSCOW, via Petrograd, Dec. 26.—The members of the Russian Imperial family who have been here for several days, departed last evening, the Emperor setting out for the battle front and the Empress Alexandra leaving for Tsarskoie Selo with their son and two daughters.

Germany Loss is Reckoned at More Than 1,200,000 Soldiers

BERNE, Dec. 26.—Col. Feyler, in the Journal De Geneve, estimates the losses of the Germany army, not including the losses of the last few weeks, at 1,200,000.

LONDON, Dec. 26.—According to a Petrograd dispatch to Reuter's Telegram Company, the number of German prisoners registered is 1140 officers and 131,700 men. The number of Austrians registered is 830 officers and 221,400 men.

Peace on Earth, Keynote of Christmas Messages Sent by the Warring Nations to America Through New York World

Expression of Hope for Better Times Extended to Monarchs Elicits Replies From France, England, Germany, Japan, Austria-Hungary and Belgium.

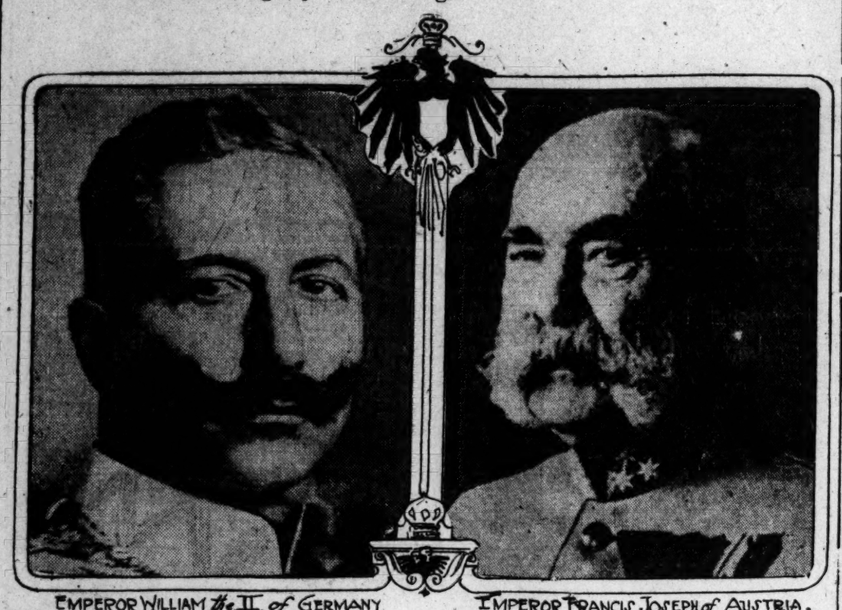

EMPEROR WILLIAM the II. of GERMANY — EMPEROR FRANCIS JOSEPH of AUSTRIA.

NEW YORK, Dec. 26.

IN the hope of striking a human note from the inhuman war that is devastating so many countries; in the hope of giving voice to the peace sentiments of the warring nations—sentiments suppressed by passion and submerged by blood; believing that the Christmas season was best calculated to bring out these better thoughts, the New York World sought to throw on the picture of desolation—the picture of the dead, the homeless and the starving—a clearer and more hopeful light.

In this effort cablegrams of Christmas greeting were addressed to the rulers of Great Britain and Ireland, France, Belgium, Japan, Russia, Germany and Austria-Hungary. From each of these, except Russia—whose Christmas under the Julian calendar comes 12 days later—a reply was received.

The telegrams were non-political in nature. The wishes expressed were predicated upon no beliefs in the guilt or innocence of the countries in bringing about the war. They were intended to bring out officially the thought deep in every man's mind concerning the awful curse the war has put upon the world and to record the desire of the stricken lands for the return of peace. The fact that each belligerent, excepting Russia, replied with thanks for the greeting, and in most cases, gave expression of regret for the present and hope for the future, showed the World's object to have been attained.

In its dispatches to the heads of the various governments, the World "begged to offer Christmas greetings and to express the hope that peace soon may end the havoc of war." In that spirit the World asks a Christmas message, not only to the American people, but to all humanity, that will show your own and your country's desire for the return of good will among men."

In the replies from several of the nations there is to be seen an effort to disavow responsibility for the war, which is in itself a hopeful sign, for none can desire to prolong a condition, from which all agree no blame and no praise can come.

Germany's Message.

Statement made for His Imperial and Royal Majesty Wilhelm, German Emperor, King of Prussia, etc.

OFFICE OF SPECIAL IMPERIAL GERMAN MISSION, NEW YORK.

To the Editor of the New York World.

I FEEL sure that I am voicing the sentiments of united Germany, the sentiments both of the Emperor and the people, in thanking the World for its Christmas greetings, and in saying to the American public, through the medium of the World, that the German people, deploring this war which was thrust upon them, are true to the high traditions of the Fatherland, and are fighting bravely and successfully against the powerful enemies that seek to encompass their downfall.

For 44 years Germany preserved the peace of that part of Europe where her influence was paramount, and at this holy season it is fitting to say that her sons and daughters look forward to an end to this havoc—to a peace with honor, so that the world may continue to progress to a higher civilization and the fuller brotherhood of man, toward which Germany ever is given and will continue to give her best efforts and greatest thoughts.

BERNHARD DERNBURG.

France's Message.

Statement made for Raymond Poincare, President of the French Republic. Embassy of the French Republic.

WASHINGTON, D. C.

To the Editor of the New York World.

I AM instructed by the President of the French Republic to express to you his thanks for your good wishes concerning peace in this Christmas season. France neither caused nor provoked nor declared this war and, being attacked, she had and continues to have no choice but to defend, to the best of her ability, her soil and the principles for which she stands.

JUSSERAND,
Ambassador Extraordinary and Plenipotentiary to the United States of the French Republic.

Belgium's Message.

Statement made for His Majesty Albert, King of the Belgians. Royal Belgian Legation.

WASHINGTON, D. C.

To the Editor of the New York World.

HAVING as yet no instructions from the Government to answer the World's Christmas greetings, it is possible for me to speak only in my private capacity. Belgium is a peaceful country, whose population never wanted war, and took up arms only to defend the violation of her neutrality. It is not her fault that on this great feast day of peace she is obliged to fight on the ruins of her destroyed cities.

EMANUEL HAVENITH,
Envoy Extraordinary and Minister Plenipotentiary to the United States of Albert, King of the Belgians.

Japan's Message

Statement made for His Imperial Majesty Emperor of Japan. Imperial Japanese Embassy.

WASHINGTON, D. C.

To the Editor of the New York World.

IT is with the greatest pleasure that I convey to you a cable message from Baron Kato, Minister of State for Foreign Affairs, intimating that His Imperial Majesty has received with much appreciation the Christmas greetings from your paper and its associated newspapers, and that it is the earnest hope of His Majesty that peace may be speedily restored.

Accept, Sir, my personal regards,

B. CHINDA,
Viscount, Ambassador Extraordinary and Plenipotentiary to the United States of His Imperial Majesty the Emperor of Japan.

Austria's Message.

Statement made for His Imperial and Royal Majesty Franz Joseph, Emperor of Austria and King of Hungary.

IMPERIAL AND ROYAL AUSTRO-HUNGARIAN EMBASSY,
WASHINGTON, D. C.

To the Editor of the New York World.

I AM desired by His Imperial and Royal Apostolique Majesty, the Emperor of Austria, King of Hungary, to convey to you the thanks of His Majesty for the Christmas wishes addressed to my august sovereign. His Majesty feels deep sympathy with the generous motives which prompted the peace message of the World.

Believe me, yours sincerely,

CONSTANTIN DUMBA,
Ambassador Extraordinary and Plenipotentiary to the United States of Austria-Hungary.

England's Message.

Statement made for His Majesty George, of Great Britain and Ireland and British Dominions beyond the seas, Defender of the Faith, Emperor of India.

BUCKINGHAM PALACE, LONDON.

To the Editor of the New York World.

I AM commanded by His Majesty, the King, to communicate to you and those associated with you in the message of Christmas greetings, which he has received, the expression of His Majesty's best thanks.

STAMFORD HALL,
Private Secretary to the King.

KING GEORGE V of ENGLAND — KING ALBERT of BELGIUM — EMPEROR of JAPAN. — PRESIDENT POINCARE of FRANCE.

1400 CONVICTS FIRST TO PASS ON NEW MELODRAMA

"The Sinners," Presented by Wm. A. Brady Pleases Crowd in Sing Sing.

$100 FOR BEST CRITICISM

Prisoners Are Allowed to Mingle and Discuss Play With Each Other.

By Leased Wire From the New York Bureau of the Post-Dispatch.

NEW YORK, Dec. 26.—Whatever may become of a certain four-act melodrama called "Sinners"—written by Owen Davis and soon to be performed on Broadway under the direction of William A. Brady—it will always hold a unique record. It had its first presentation, Christmas afternoon and evening, in the chapel of Sing Sing Prison, where it brought laughs, tears and thrills to 1400-odd convicts.

The convicts were permitted to mingle freely, to talk unrestrainedly with one another, to cheer, to clap hands and to act with all the liberty that a $2-a-head crowd might have on Broadway.

The new Warden, Thomas Mott Osborne, who is trying to better the lot of the convicts, was responsible for the unusual treat. Brady sent a high-class company, including his own daughter, and a complete outfit of scenery up the river. The Golden Rule Brotherhood, an organization of convicts, founded by Osborne, had charge of the arrangements.

Seven hundred men were told shortly after noon that they might go to the chapel for the matinee performance. Special monitors had been appointed by the Brotherhood to maintain order, but their services were necessary only as ushers.

Prize for Best Criticism.

Warden Osborne announced that a prize of $100 would be given to the man who wrote the best criticism of the piece, and nine out of every ten in the audience were equipped with pencil and paper for the making of notes.

"Sinners" has to do with the white lights of Broadway, the erring of men and women and their reformation and achievement of happiness in the country. Its story appealed particularly to the men in prison.

At first the prisoners seemed to hesitate about expressing their satisfaction. The long rule of compulsory silence was hard to break. But when they realized that they were permitted to applaud as much as they wanted and to discuss the drama between the acts, they cut loose and gave the actors and actresses applause that probably never will be exceeded in the public life of the play.

After a five-minute burst of applause, following the happy ending, Brady appeared upon the stage in response to calls from the audience. He made a short speech in which he said he hoped the troubles of the prisoners, like the difficulties of the characters in the play, would, "like dark clouds some day be dispelled and that everything will come out all right."

Author Witnesses Play.

The evening performance was a repetition of the afternoon's success. The remaining half of the prisoners formed the audience and again there were speeches and cheers. Among those who witnessed the play were Owen Davis, the author, and Mrs. Davis; Richard Harding Davis and Romeyn Taylor, editor of the Survey.

Every masculine prisoner got a half-pound box of candy and a box of cigarettes, with the best wishes of "Tom Brown"—the name Osborne adopted when he voluntarily spent a term of imprisonment at Auburn to study conditions. More than 18 tons of packages containing gifts were distributed.

MARJORIE: I've made a "New Year's resolution"—to get your diamond ring on credit at Loftis Bros. & Co., 2d floor, 308 N. 6th st.

MAN FINED FOR HITTING WIFE

Mrs. Frank Tighe Testifies Husband Demanded 15 Cents From Her.

Frank Tighe of 1826 Laflin street was fined $100 in Municipal Court by Judge Sanders this morning upon complaint of Mrs. Tighe and their daughter, Margaret, 10 years old. Mrs. Tighe testfied that on Wednesday her husband di not like a steak she had prepared and that he took it from a platter and threw it about the room. He then declared that he would not give anyone a Christmas present.

Thursday Mrs. Tighe says she and Margaret were returning from church when they met Tighe. Margaret told him that a friend had given her 15 cents for Christmas and that she had given it to her mother. Mrs. Tighe testified that her husband struck her in an effort to make her give him the money. After imposing the fine the Court admitted Tighe to parole.

TOM: I know you're bashful. Get the diamond ring on credit and come up New Year's eve. Loftis Bros. & Co., 2d floor, 308 N. 6th. Open every evening during holiday week.

Wagon Makers to Get Work.

FORT SMITH, Ark., Dec. 26.—Three hundred wagon makers will be re-employed on a large contract for the French Government. This announcement was made by officers of a local wagon manufacturing company last night.

The Holidays
Are profitable if you use our Facsimile Letters, Mailing Lists, etc. Deems, the Letter Man, 730 Olive st.

Boy Santa Fatally Burned.

CHICAGO, Dec. 26.—Vern Millard Olson, 11 years old, died yesterday of burns received Christmas eve when playing Santa Claus for the amusement of his younger brothers and sisters.

WHAT SHALL I BUY for HER New Year's gift? A diamond, of course, at Loftis Bros., 2d floor, 308 N. 6th st. Eight months to pay.

Anticipation Versus Realization

Or John D's LITTLE Surprise for Cleveland

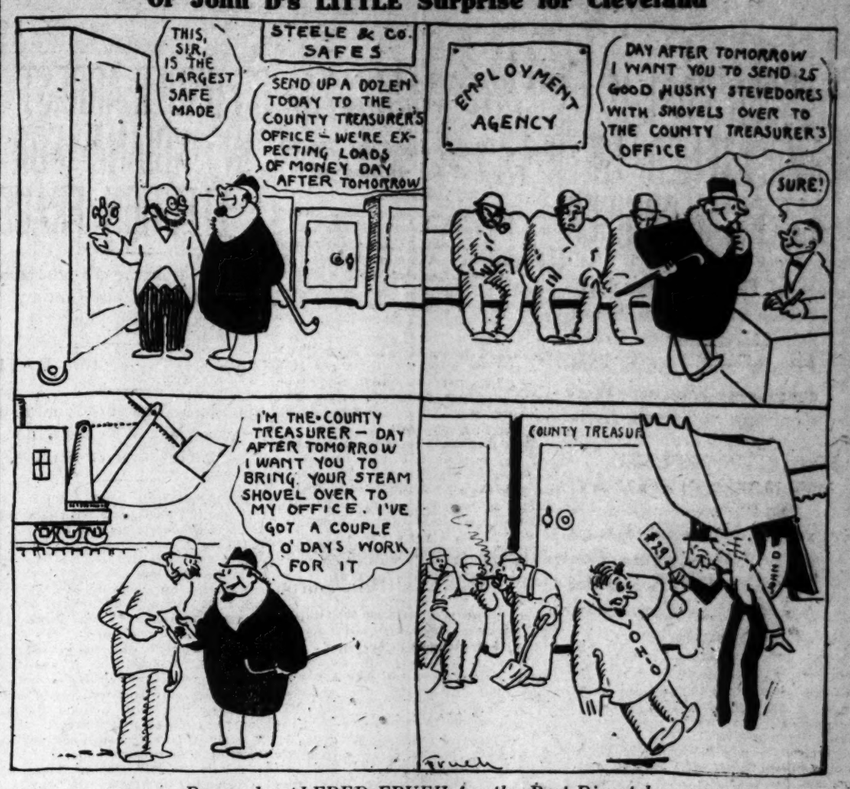

Drawn by ALFRED FRUEH for the Post-Dispatch.

THERE was a shock both ways out in Cleveland, O., when John D. Rockefeller offered County Treasurer O'Brien $29.64 for his taxes and O'Brien refused the sum.

Not very long ago there was in some quarters revolt against Rockefeller money on the ground that it was "tainted," but this revolt passed away like a snowball in an August sun. It must have been a distinct shock to Mr. Dooley's friend, "Jawn D.," to have the Treasurer refuse his money. But think of the Treasurers who had figured that Mr. Rockefeller owed his taxes on $311,040,373 worth of property, and must have been making preparations to receive it along the lines suggested by Artist Frueh. But Rockefeller says he's a resident and citizen of New York and Ohio can't break into his money bags for anything more than a piker's near $30 dole.

BANKER'S WIFE GIVES DINNER FOR 100 CHILDREN

Thirty Entertained at William H. Thomson Home Are Collected by the Police.

Mrs. William H. Thomson, wife of the vice-president of the Boatmen's Bank, entertained about 100 children at a Christmas celebration at her home, 3895 Lindell boulevard, yesterday afternoon. Thirty were delivered at the Thomson home by Capt. Johnson of the Laclede Avenue Police District in an automobile patrol wagon and were taken from the residence to their homes in the same vehicle, after enjoying the hospitality of the Thomson family for part of the afternoon.

Mrs. Thomson, early in the day, requested Capt. Johnson to send 40 poor children to her home at 3 p. m. Capt. Johnson told the policemen about it as they called in, and at 3 o'clock 30 children were at the station. They were bundled into the auto patrol and were set down in front of the Thomson home, and were welcomed by the family, who were already entertaining about 70 children gathered through other channels.

After a turkey dinner, there was music and a Christmas entertainment. Then the patrol wagon came for them and they were taken to the Coliseum, where the Post-Dispatch Christmas Festival was in progress, and given toys, after which they were returned to their homes.

SWEETHEART: Why wait? I'll buy the diamond ring at Loftis Bros. & Co., the National Credit Jewelers, 2d floor, 308 N. 6th st. We'll be married New Year's day.

ANOTHER SUIT TO PARTITION MRS. VON SCHRADER'S ESTATE

Heirs to St. Louis County Property Now Both Plaintiffs and Defendants in Litigation.

A second suit to partition the estate of Mrs. Olivia von Schrader, who owned a valuable St. Louis County farm and other property, was filed in the Circuit Court at Clayton today. Mrs. von Schrader died last February, leaving no will.

One of her six children, Eloise von Schrader, 70 years old, filed a partition suit Dec. 16. As is usual in such proceedings, she named all the other heirs as defendants, including three brothers and two sisters. She asked that the estate be divided between her and these heirs.

The heirs whom she named as defendants are the plaintiffs in the suit filed today. They ask that the estate be divided in accordance with the will of the father, Frederick William von Schrader, who died in 1872, leaving his wife a life interest in the property.

One of the daughters, Anna, a nun, died in 1912. Simultaneous with the filing of today's partition suit, a copy of her will was filed in the Probate Court at Clayton. She left $8000 to the Monastery of St. Dominic in New Jersey, where she died and the remainder to a niece, Olivia Hodgson Cover.

The monastery and Mrs. Cover are named as defendants in the partition suit, it being alleged that Anna could not, under her father's will, legally dispose of any part of the estate while her mother was alive.

CHARLIE: Get the diamond ring from Loftis Bros. & Co., 2d floor, 308 N. 6th st., on credit. We'll get married on New Year's.

GIRL BURNED PLAYING SANTA

Miss Kate Hess Severely Injured at Tree Celebration.

Miss Kate Hess, 25 years old, of 3747 Marine avenue was severely burned about the face, arms and hips while playing Santa Claus last night. Her false whiskers came in contact with a lighted candle and her cotton-trimmed uniform was soon enveloped in flames. She was entertaining the children of Louis Arrars, 3822 Marine avenue, and other neighbors.

William Jorns, Jr., of 3806 Marine avenue, was burned on the hands in helping to extinguish the flames.

Charles Seigers career as a Santa Claus ended last night when his false beard was set on fire by a lighted candle on the Christmas tree in the home of Edward Langendort, 2713 South Seventh street. Seiger, who lives at 2916 Lemp avenue, was burned about the face and hands.

Stove, Range and Furnace Repairs.
A. B. Brauer Supply Co., 216 N. 3d st.

$100,000 Fire at Savannah.

SAVANNAH, Ga., Dec. 26.—Fire that burned for five hours in Savannah's business section today caused losses estimated at $100,000. Marcus & Co.'s department store was destroyed and another store was damaged.

Friendship of the Satisfied

The great sale of FATIMA

has come about largely through one smoker recommending it to another.

The ability of FATIMA to hold friends after winning them has made it the biggest seller of all *quality* cigarettes.

Liggett & Myers Tobacco Co.

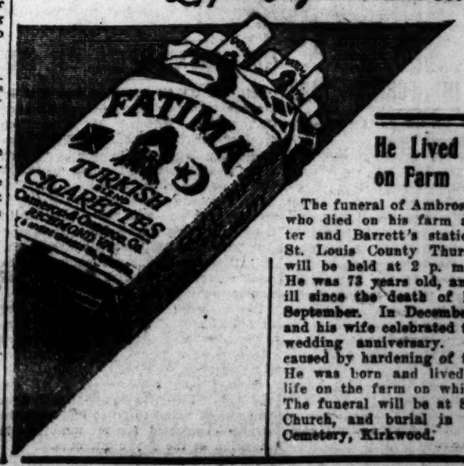

He Lived 73 Years on Farm

The funeral of Ambrose Migneron, who died on his farm at Manchester and Barrett's station roads in St. Louis County Thursday night, will be held at 2 p. m. tomorrow. He was 73 years old, and had been ill since the death of his wife in September. In December, 1913, he and his wife celebrated their golden wedding anniversary. Death was caused by hardening of the arteries. He was born and lived all of his life on the farm on which he died. The funeral will be at St. Joseph's Church, and burial in St. Peter's Cemetery, Kirkwood.

Cornell Glee Club to Give a Lively Entertainment

Sixty singers and musicians, comprising the membership of the various Cornell University musical clubs, will arrive in St. Louis Wednesday and will appear at the Odeon in the evening. W. B. Ittner, architect, Cornell, '86, will entertain the students at his residence, 5553 Bartmer avenue, and more than 100 debutantes have been invited.

In the university organization are three St. Louisans, Hugo Muench Jr., Alvin F. Griesedieck and Harrison Hoblitzelle. The students will make a trip covering about 5000 miles, their first concert being in Denver. From there they make several stops on their way east to New York city where the last entertainment of the tour will be given.

One of the features of the entertainment is the dancing of Robert A. Doyle of Akron, O., and Herbert J. Adair of Portland, Ind. Doyle appears in feminine attire. The program will include singing, instrumental music, and specialties.

POST-DISPATCH FESTIVAL DELIGHTS 10,000 CHILDREN

THRONG THRILLED BY BIG PANTOMIME AT THE COLISEUM

Santa Claus Appears When Entertainment Ends and Presents Are Distributed to All.

Fully 10,000 children who gathered yesterday at the fifteenth annual Post-Dispatch Christmas Festival in the Coliseum, and worshiped for a few brief hours at the shrine of the Patron Saint of Childhood—Santa Claus, departed for their homes at dusk happy and laden with candy and toys.

The Pied Piper of Hamelin Town never had such a following as greeted the legendary old saint. They were of all races, creeds and nationalities, and came from all sections of the city.

The doors were scheduled to open at noon. By 9 o'clock so large a crowd had gathered that the doors were opened. From then until 1 o'clock children arrived from all sections of the city. Mothers came with babies in arms, and leading little ones by the hand; fathers brought their children and girls of 10 years their younger brothers and sisters.

They came singly and in groups, ptions in their faith that Santa Claus would be there, and would not disappoint them. Even the lame and blind were there.

Building Is Filled.

Inside the building only a few lights burned. At the south end was a stage placed for a pantomime performance to the left the largest Christmas tree in St. Louis was shrouded in darkness, waiting for the moment when it would burst forth into light.

At the doorway the children were met by the men who had worked so hard to make the Festival a success; some men of affairs who were foregoing their part of their Christmas day in order that others might be happy for a brief spell.

Many of these were in frock coats and silk hats; and when little lame boys and girls came limping in they picked them up in their arms and gave them front seats, in order that they might get the first peep at Santa Claus.

Squads of policemen and boy scouts found seats for the late comers. By 1 o'clock the big building was filled, even to the last seat in the gallery. It was the biggest crowd which had ever gathered at the festival.

Christmas Tree Lit Up.

There was a hushed air of expectancy. Just as the festival was to begin the big doors swung to, but late comers still arrived. Soon there was at least 500 more standing outside.

Those in the front pressed their faces to the glass doors, and tried to get a glimpse within. More came and some children began to cry from fear they would never see Santa Claus. This sight touched the heart of the officials inside and the doors were opened to admit those outside.

In front of the tree was a band. Noel Poepping took his place at the director's desk, lifted his baton, and the strains of a festive march burst forth. There was a shout from the children, and another, and yet another. There was a pause for a moment or two. Again the band played. And as they began the tuneful strain of "Columbia, the Gem of the Ocean," someone touched a switch. The vast Christmas tree was lit up. It stood out like a fairy vision in a dream. It was the first Christmas tree thousands of them had ever seen.

"Oh!" exclaimed 10,000 children in chorus. They clapped hands, whistled, and then rose as one and shouted time and again.

Then the other lights were turned on. Nothing greeted the eye except a vast sea of smiling, happy faces of little children. The wealth of Rockefeller could not have convinced them that there wasn't a Santa Claus.

The band began another march. A little child of 18 months, with its face bandaged, crawled from the front row of seats and touched Poepping's feet. Without a moment's hesitation Poepping stooped and gathered the little chap in his arms and continued directing. Policemen and frock-coated men here and there picked up smaller children and held them up high for a glimpse at the tree.

Again the lights were dimmed for the arrival of Santa Claus. Then a mystic light shone upon the stage, showing Mother Goose's cottage on the border of Wonderland. The pantomime began. Gnomes, pygmies and brownies appeared, followed by Jack and Jill in fanciful attire.

Again there was an intense silence. For a moment not a sound was heard from the vast throng. A city of children was gazing on what was probably their first view of Fairyland.

Little Red Riding Hood appeared, and the wolf. Jack Horner and his Christmas pie were seen, just as story books described them. Then the scene changed. Cinderella was borne in from the Land of Nowhere, followed by Prince Charming, clad in regal robes. Rose girls showered them with rose petals, and Heart Valentine girls danced before them. Then Cinderella departed followed by Prince Charming, leaning low over her chair, imploring her not to leave him forever.

Other scenes were shown, and the story of Betsy Ross and the first American flag told in pantomime. Just at this moment someone in the gallery shouted that Santa Claus had come at last. For a moment there was a wild stampede to get downstairs. Then the policemen stationed there convinced the children that he had not come yet, but would be seen soon.

And he was. The interior of the cottage was shown with stockings hanging by the fire-place. And Santa came down the chimney to the accompaniment of sleigh bells. In a moment the scene was over.

Then Santa Claus distributed the presents, plenty of assistants helping him.

After it was all over the children departed with their toys.

Pantomime a Pleasing Feature of the Festival.

The pantomime was one of the most impressive ever seen in St. Louis. It was written by William LaBeaume, and the incidental music composed by Arthur Proetz. More than 100 persons took part, including folk dancers from the various public and private schools, and amateur actors who participated in the pageant.

One of the features of the pantomime was the drill by the zouave patrol from Moolah Temple, in full costume, which drew much applause from the spectators.

The dancing of the rose girls and the heart valentine girls was executed very gracefully, and drew merited applause.

Festival Brings Joy to Thousands, Pastor Declares

By Rev. S. J. Niccolls, pastor of the Second Presbyterian Church.

"I HEARTILY approve of the Post-Dispatch Christmas Festival. It brings joy and gladness to the hearts of thousands of people, increasing the happiness of the great memorial day of the gift of God to man."

"JACK AND JILL" TO BE REPEATED

Pantomime Will Be Seen Again Dec. 29, at Odeon, and on New Year's Day.

The pantomime, The Christmas Dream of Jack and Gill, which delighted the 10,000 youngsters at the Post-Dispatch Christmas Festival in the Coliseum yesterday will be repeated New Year's eve at the muhicipal celebration under the great tree at Twelfth and Locust streets and also at a special matinee to be given at the Odeon next Tuesday at 2:30. The Odeon has been donated for the entertainment and the proceeds will be divided among the Provident Association, the St. Vincent de Paul Society and the Jewish Education Alliance.

One hundred and fifty children from public and private schools will take part. Miss Genevieve Pernoud is the "Jill" in the pantomime. Her "tumble" was the delight of the young spectators at the Coliseum.

The McMillan Hall girls of Washington University will be again in their pretty dance of the Valentine fairies and Mother Goose and Santa Claus and the pig will all be there.

Prices have been fixed for 15 cents for the entire balcony, 25 cents for the dress circle and 50 for the parquet. They are on sale at the Famous & Barr Co., and can be obtained from Hattie B. Gooding, Kinloch Building.

Miss Virginia Maddox Was Winner of One Doll Prize.

By accident the identification cards accompanying two dolls dressed for the Post-Dispatch Christmas Festival were mixed. A card bearing the name of Miss Katherine Holladay was put in the box containing a doll dressed as an old-fashioned girl and the card which should have gone in that box, bearing the name of Miss Virginia Maddox of 5103 Washington avenue, was placed in the box containing a doll dressed as a baby by Miss Hilladay. The judges awarded one of the prizes to the doll dressed as an old-fashioned girl and Miss Holladay was announced as a winner. She was naturally very much gratified; but yesterday when she saw the pictures of the prize-winning dolls in the Post-Dispatch she immediately disclaimed having dressed the doll ascribed to her and generously assisted the Post-Dispatch in the solution of the problem of who did dress the doll. The prize should go to Miss Maddox who, it was ascertained, did dress the old-fashioned girl.

The doll-dressing feature of the Christmas Festival has in every way been especially gratifying. The response to the appeal for volunteers to dress dolls was far in excess of the number of dressers required. The work was beautifully done and the task of selecting the five best dressed dolls for prizes was very onerous. All the dolls were returned promptly and in good condition with a few exceptions, which were due to untoward circumstances. One doll was given to the mother of a girl who had not completed her self-appointed task of dressing it when she died. A few were caught by quarantine in houses where diphtheria was prevalent and were destroyed.

A few more were broken in transit. The percentage of loss is three-eighths of one per cent—a truly remarkable record.

Credit is due August R. Hoffman, president of the South Side Moving and Storage Co., who contributed free of charge his automobile services in the delivery of dolls to persons throughout the city. Out of nearly 2000 dolls delivered only two or three were damaged.

Constipation and Sluggish Liver

Don't take chances. Get CARTER'S LITTLE LIVER PILLS right now. They never fail to make the liver do its duty. They cure constipation, banish indigestion, drive out biliousness and the blues, stop dizziness, clear the complexion, put a healthy glow on the cheek and sparkle in the eye. There are many imitations. Be sure and get CARTER'S LITTLE LIVER PILLS.

The pill is small, dose is small, price is small, but results are great.

The GENUINE must bear signature:

Brent Good

What Prominent Persons in Charge at the Coliseum Say of the Great Festival

A. H. FREDERICK, chairman of the Executive Committee: If those who contributed to the fund to make the Festival a success could see the wonderful sight of so many children made happy, they would become permanent contributors. The Post-Dispatch festival does not take the place of charitable organizations but has created a Christmas cheer. The creation of the festival has made people think about helping those who are not so able and has caused more liberal donations.

DWIGHT DAVIS, Park Commissioner, member of the Executive Committee: The thousands of contributions which have gone to make this festival a success are proof of a wonderful community spirit which assures a great future for St. Louis If those who donated to the fund could see the joy when the tree was lighted they would contribute a hundredfold next year.

EMIL MAYER, president of the Jewish Alliance, member of the Executive Committee: This festival brings forth the spirit of thankfulness in cheering the lives of the little ones. Here we have the true Christmas spirit—peace on earth good will to all—while thousands of men are losing their lives in Europe. Those of us who aided in this festival find in the happiness of these children a full recompense, and it makes us more interested in work of this nature and the good that is accomplished.

JAMES A. REARDON, member of the Executive Committee: The display of happiness and contentment of the children at the festival would surely repay every contributor to the fund. I bought $1000 worth of goods for this year's festival from a man who ate a Christmas dinner at the Coliseum several years ago. Many times I have been stopped on the street by persons whom I did not know and was told that they remembered me as having assisted at the annual festivals. I know scores of persons who, at one time, have been assisted by the festivals, and have now become prosperous. These persons are now hearty contributors.

S. J. RUSSACK, member of the Executive Committee: I believe this festival is a great object lesson of the spirit of democracy and good fellowship. Supreme satisfaction would be the result if those who donated for the success of the festival could see it as I see it.

OSCAR STIFEL, member of the Executive Committee: I think the festival is one of the most charitable acts ever done in this city. The expenditure of the money collected for the festival has been without the slightest whisper of criticism. If those who contributed this year could see this wonderful spectacle they would never hesitate to contribute most willingly in the future.

MISS VERA BLASSE, member of the Basket Distributing Committee: The evidences of poverty and misfortune when the baskets were distributed was a touching sight, but when one looks on the happy and joyous countenances of these thousands of children he surely feels repaid for all the labor he has given for so worthy a cause.

OSCAR LEONARD, secretary of the Executive Committee: This year's festival was better than ever. It was a delight indeed to see the thousands of children made happy by the fine show they witnessed and the gifts they received. The spirit of the festival was beautiful. If only this spirit could be extended everywhere and for the entire year! I feel grateful for the privilege of participating in the work of this fine festival. It is worth while.

BRUCE CAMERON, member of the Executive Committee: It is truly great charity on the part of those who gave in order to make these thousands of children happy. It is a magnificent sight to see so many children so delightfully joyous at one time who otherwise would have spent a dreary holiday.

MISS SARA ELIZABETH EDWARDS, member of the Executive Committee: This spectacle brings most vividly to my mind the realization of Charles Dickens' sermon to the world given in 1843, 'for all time, never out of season in a Christian land,' as voiced by his immortal character 'Tiny Tim,' when he said "God bless us every one."

STEPHEN A. MARTIN, chairman of the Tree Committee: The spontaneous yell of delight when the Christmas tree was lighted was enough to make every one connected with the festival organization proud of their work. If the officials of the Bell Telephone Co., which donated the tree, and the Union Electric Light and Power Co., which supplied the electricity, were present when the tree was lighted they would have been amply repaid for their donation. If they were absent they were most unfortunate.

EDWARD DEVOY, president of the Devoy Coal and Coke Co., of the Committee on Police Arrangements: No one could see the happiness these celebrations bring to so many without realizing it is a public enterprise and that the Post-Dispatch should receive all the aid possible in continuing them. Just look at the little children around with the expectant look on their faces. It is the only Christmas many a poor person has and the little gifts handed out here gladden hundreds of youngsters' hearts.

ROBERT D. CORLETT of the Reception Committee: This surely is a noble work and I am glad to help out in it. It is a good way for anyone charitably inclined to spend Christmas. The fact that this entertainment brings joy to many persons who would not otherwise have any Christmas cheer ought to be enough compensation for those who conduct this affair. The Post-Dispatch is entitled to great credit for being the leader in this.

LOUIS NOLTE, former Sheriff, who had charge of basket distributions: This is my sixth consecutive Christmas spent in this work. It is a big task, but when you see all the good it does, you forget about the work and trouble. Look at all these children around here, many of whose homes Santa Claus doesn't visit, and they come here to find him.

THOMAS S. McPHEETERS, attorney: This is the first time I ever attended one of these celebrations. I find it is a big and worthy enterprise, to which the charitably inclined public should give every aid. Anything that gives so much joy to thousands of the poor, particularly their little children, as this, deserves most hearty approval.

DR. J. A. O'REILLY: This is a wonderful sight. Anyone who has knocked this sort of charity would put away his hammer after seeing this.

KENT JARVIS, real estate dealer, of the Reception Committee: There are thousands of worthy persons who cannot afford Christmas at home who are made happy by the Post-Dispatch Christmas entertainment. It is a splendid cause and I am glad to be identified with it.

Had Tuberculosis of Glands—Now Well

Glandular Tuberculosis has yielded to Eckman's Alterative when other remedies failed. Read what it did in this case:

227 Lauriston St., Philadelphia, Pa.

"Gentlemen—In March, 1909, my doctor pronounced my case 'Tuberculosis in the Glands,' and a number of operations in a hospital failed to benefit me. In the meantime a friend of mine advised Eckman's Alterative. The wounds in my neck were still open and in a frightful condition when I started to take it. After using two bottles I found I was improving, having gained weight, could eat and was able to sleep. I continued using it until I was well. On November 11, 1910, I started to work, and since that time have not lost one day's work through sickness. I highly recommend Eckman's Alterative to anyone who is suffering from Tuberculosis."

(Abbreviated.) JOSEPH B. WHITE.

(Affidavit)

Eckman's Alterative is most efficacious in bronchial catarrh and severe throat and lung affections and upbuilding the system. Contains no harmful or habit-forming drugs. Accept no substitutes. Small size, $1; regular size, $2. Sold by leading druggists. Write for booklet of recoveries.

Eckman Laboratory, Philadelphia.

Sold by Wolff-Wilson Drug Co; Judge & Dolph Drug Co., 9 stores, in St. Louis.

HOMELESS MEN GET CHRISTMAS FEAST

Post-Dispatch Dinner Enjoyed by 3264, Breaking All Previous Records.

A substantial Christmas dinner, equal to that served in the homes of the well-to-do, was served yesterday as a part of the Post-Dispatch Christmas Festival, to 3264 homeless men, at the Midday Lunchroom, 313 Pine street.

The number served exceeded by 1204 the greatest number before served at the homeless men's dinner.

The lunchroom was opened at 11 o'clock, and for more than two hours before that time the line of men had been forming. Owing to the bitter cold the basement of the Merchants' Exchange, across the street from the lunchroom, was opened to the men, so that at least some of them might be warm.

The early arrivals, however, preferred to stand in the cold near the door of the lunch room that they might be the first to enter when the doors were opened. By 11 o'clock the line extended across the street, and wound about like a snake in the corridors of the Merchants' Exchange. Constant additions to the line caused it to again emerge from the Exchange into Pine street. It extended to Fourth street and north beyond Locust street, more than two blocks from Pine street.

The men were admitted to the lunch room as rapidly as they could be served. The constantly advancing line let the waiting men into the Exchange, where they got warm after their long wait in the cold and forced others out of the Exchange soon to enter the lunch room.

The dinner included roast turkey, roast pork, roast goose, mashed potatoes dressing, cranberry sauce, pumpkin pie, coffee and bread. The men were served with all the plates would hold and were permitted to have as much coffee as they wanted.

Waiters said after the dinner that nearly all sent back for more coffee and that one man was served with seven cups.

The 3264 men who were served exceeded the number expected. The greatest number served at any previous dinner was 2062 last year.

CONTRIBUTIONS TO THE CHRISTMAS FESTIVAL FUND

Previously acknowledged ..$11,637.44

The Post-Dispatch acknowledges, with thanks, the following additional contributions:

C. W. V.	50
C. S. R.	50
R. C.	1 00
Normandy Public School	2 55
2356	1 00
E. V. Moloney	10
Chester H. Miller	1 50
Victor S. Holm	5 00
Stephen Manhard	3 00
A. and J. Brennan	1 00
Frank L. Wilcox	2 00
Mrs. M. Broad	2 50
L. E. E.	1 00
Two Little Brothers, L. & R.	50
E. C. A.	1 00
In Memory	25
M. L.	25
Lawrence Condie	1 00
B. E. S.	1 00
O. O.	1 00
C. A. M.	2 00
For Children's Gifts	1 00
Wm. H. Heuer (age 6)	5 00
Jefferson and Robert	1 00
Miss Krumbein	3 00
W. J. Palker	5 00
Lyric Theater	5 00
Cash	1 00
Charity Unknown	2 00
Fanny Martin, Madoc, Ill.	50
M. J.	1 00
Mrs. A. E. Black	1 00
Ralph Eckhoff Jr.	1 00
Cash	2 00
C. R. Stone	2 50
Mrs. W. K. Bruner	1 00
Windermere Hotel	4 25
F. W. P.	1 00
S. C. C.	1 00
In the Name of Jesus	1 00
Mrs. J. G. Bayless	5 00
Good Luck	25
Mrs. Ferguson	1 00
Dorothy, 5057 Page	70
No Name	10
Lawrence D. Bridge	3 00
Cash	60
H. L. Hoffman	5 00
Lida	1 00
Edith Dudley (age 8 years)	25
Dorothy & Margaret Heath	5 00
C. L. Stone	5 00
Pioneer	2 00
Billy Sample Jr.	1 00
Council Office, City Hall:	
R. A. Turner 50	
M. J. Gordon 1 00	
T. W. Vogler 1 00	2 50
Leo Block	02
4723	1 00
C. G.	3 00
W. V. Curran	1 00
J. W. A.	5 00
A Lady Who Loves Children	10
N. H. B. C.	5 00
Willie Marshall	25
Lewis Peter Oakes	50
Geo. Surmeyer Lumber Co.	1 50
H. Watkins	25 00
Cash (F. H. H.)	5 00
H. Louis	1 00
John William Sakkig	10
Maurer Meat & Grocery Co.	10 00
A. C. Clayton & Son	5 00
Claude Schlesinger Jr.	1 00
E. M.	50
Irene Moore Bramman	50
L. E. H.	2 50
Brown Shoe Co., List No. 8107, etc.	30 35
St. Louis & San Francisco R. R., Seventh and Cerre sts., List No. 7185	12 70
Comptroller's Office, City Hall, List 6376	6 00
List No. 11,108	3 25
Robert Olesen Jr., List No. 10,373	1 22
Alexian Brothers, List No. 10,374	14 80
Famous & Barr Co., List No. 12,014 (receiving room)	1 10
Marjorie and Dorothy Leslie	1 50
List No. 2285	3 00
Employees Oliver Typewriter Co., List No. 7625	3 00
Southwestern Telephone & Telegraph Co., Auditor of Disbursements Dept., List No. 12,067, etc.	29 28
Chas. Thuener Planing Mill Co., List No. 9426	7 75
Brandt Shoe Co., List No. 8140	3 50
G. J. Heimerick's Leaf Tobacco Co., List No. 3095	6 00
Bee Hive Salesmen's Club, List No. 2871	3 60
J. P. H. & Son	5 00
J. W. Bloodworth, List No. 1834	3 75
Park Department, Municipal Courts Bldg., List No. 6358	21 60
Bersch's Insurance Agency, List No. 2145	10 00
O. F. Welek & Co., List No. 11,899	5 00
V. A. Russell, List No. 1935	2 00
St. Louis & Tennessee River Packet Co., List No. 8802	10 00
John C. Murphy Plumbing Co., List No. 10,321	2 35
Weber Drayage & W. Co., List No. 4644	3 00
David Frelich, List No. 2363	1 50
Fire and Police Tel. Dept., List No. 6345	7 00
Century Electric Co., List No. 1856	6 00
John Bernardon, List No. 3327	1 25
Christ Marikos, List No. 7196	1 20
Courtney	2 00
John Cafferata	2 00
T. M. Garlon & Co.	1 00
Cash	25
U. S. Marshal, Federal Bldg., List No. 6345	7 75
Motors Clearing House, List No. 7905	2 50
M. Kaminer, List No. 11,163	1 85
Union Electric, Overhead Dept., List No. 11,428	3 27
Post-Dispatch Christmas Festival Basket Packing Committee, List No. 12,800	62 25
Anheuser-Busch Brew. Assn. Employes, List No. 11,675, etc.	115 15
Terses & Michales	1 75
George R. Richardson	2 00
Second Annual Entertainment at Henneman Hall by Pupils of Mrs. Nellie Paulding Helms	26 73
Arbuckler Shoe Co., List No. 2810	2 00
F. W. Knecht	50
A. E. Aude	25
Morton Salt Co., List No. 7961	1 80
St. Louis Poster Adv. Co., List No. 7207	1 00
Frank R. Wyatt	1 00
A. B. Schulte	1 00
F. E. Palmer Supply Co., List No. 2276	5 00
List No. 4048	3 00
General Storage & Battery Co.	1 00
Bettmann & Kleinhauser, List No. 8103	6 90
E. A. Bekern R. E. Co., List No. 4147	2 85
Ziegenhein Bros. L. & U. Co., List No. 8875	10 60
List No. 2969	1 40
Liggett & Myers Tobacco Co., 4241 Folsom Av., List No. 8739	30 00
E. E. E. E. Sprinkling Co., List No. 10,768.	
J. H. Hill 25	
Wm. H. Redemeyer 3 00	
E. E. E. E. Sprinkling Co. drivers 2 00	
J. H. Gundlach 1 00	
Edward Tielkemeyer, 4 E Cigar Mfg. 50	
Theodore Koch 50	
Total	$7 25

PROVISIONS FOR THE ARMY IN THE FIELD.

Importance of keeping body well nourished.

In time of war, the greatest effort is always made toward cutting off the enemy's base of supplies. It is the well-nourished people who fight the strongest and live the longest and contribute most to the human progress. Is your stomach doing its duty—does it convert food into good blood and tissue.

Dr. Pierce's Golden Medical Discovery has been so successful in the treatment of indigestion, that thousands of former sufferers owe their good health of today to its wonderful power, and testimonials prove it.

It arouses the little muscular fibers into activity and causes the gastric juices to thoroughly mix with the food you eat, simply because it supplies the stomach with pure, rich blood. It's weak, impure blood that causes stomach weakness. Get good blood through the use of Dr. Pierce's Golden Medical Discovery, and you will have no more indigestion.

It is the world's proved blood purifier. It's not a secret remedy for its ingredients are printed on the wrapper. Start to take it today and before another day has passed, the impurities of the blood will begin to leave your body through the liver, kidneys, bowels and skin, and in a few days you will know by your steadier nerves, firmer step, keener mind, brighter eyes and clearer skin that the bad blood is passing out, and new, rich, pure blood is filling your veins and arteries.

The same good blood will cause pimples, acne, eczema and all skin eruptions to dry up and disappear. Dr. Pierce's Golden Medical Discovery is the helpful remedy that nearly everyone needs. It contains no alcohol or narcotics of any kind.—ADV.

Just stop a moment and think—the Post-Dispatch For Sale Want Ad brings ready buyers and makes business transactions quick, pleasant and profitable.

Omega Oil for Cold in Head and Catarrh

Put a teaspoonful of Omega Oil in a cup of boiling water, then inhale the steam which goes through the passages of the nose and throat. This simple treatment usually gives quick relief.

"When Your Back Is Lame Remember the Name"

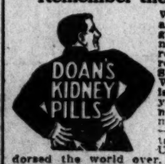

When you need a kidney remedy get Doan's Kidney Pills, the remedy so highly recommended by St. Louis people. When your back is lame—when your kidneys need help—remember the name—Doan's—and take no other. Used and endorsed the world over. The best recommended special kidney remedy. Get Doan's at Any Drug Store. 50c Box.

DOAN'S KIDNEY PILLS

FOSTER-MILBURN CO., BUFFALO.

AMOUNT OF FOOD IN THE CHRISTMAS FEAST

TWENTY-EIGHT HUNDRED baskets of provisions were distributed, one to a family, by the Post-Dispatch Christmas Festival Association. Each basket contained:

One package rolled oats,
One pound rice,
One pound sugar,
One pound coffee,
One pound dried peaches,
One pound navy beans,
One peck potatoes,
One dozen onions,
One dozen apples,
One can soup,
One large can tomatoes,
One pound candy,
Two loaves bread.
Celery,
Two or three chickens, depending on size of family.

THE food required for 3264 men served at the Post-Dispatch Christmas dinner for homeless men at the Midday Lunchroom totaled:

1600 pounds of turkey.
1500 pounds of pork.
600 pounds of goose.
30 bushels of potatoes.
700 loaves of bread for dressing.
1200 loaves of bread for dinner.
3 barrels of cranberry sauce.
700 pumpkin pies.
380 gallons of coffee.
12 gallons of cream for coffee.
20 gallons of milk for mashed potatoes.

Factory Department of McElroy-Sloan Shoe Co.

W. F. McElroy	$1 00	Jos. Brundage	10
J. W. Hornsack	15	C. Gessner	10
J. Kadlec	10	Frang John	25
F. Welsh	10	Frank Monsor	25
A. Block	10	E. Schneider	10
E. Gerdel	10	W. Borchardt	25
A. Welsh	10	Elias Bilkl	25
E. Heinze	10	J. Swoba	10
John Snad	10	E. Borchardt	25
John Strnad	10	E. Mork	25
J. Feltmann	10	Cash	25
H. Cullen	15	J. E. Meyer	25
H. Rahe	10	C. Griffith	25
B. Britton	10	Geo. Schuester	15
A. Shaw	10	Ben Sykora	05
M. Fuchse	10	Al Schuster	10
Sadie Collins	25	Cash	25
F. Roderman	25	West Phalen	10
M. Mulligan	20	Pete Joseph	25
Mamie Cross	10	Collins	10
Elizabeth Benda	10	Roy Padkins	10
Lillie Meier	10	Geo. Zagib	10
S. B.	10	Chas. Armstrong	10
F. Belly	10	John Davis	10
Fielder Byrd	10	J. Schuster	10
Bessie Bruger	10	Thos. Elias	10
Carrie Stiarn	10	H. Tucker	10
Mame Fox	10	Aubert Thes	10
Mabel Bach	10	Ed Borgard	10
Anna Kessler	10	Karl Padkins	10
Agnes Sheehan	10	W. F. E.	10
V. Fisher	10	Stone	10
Stella Schaerer	10	Yagrig	10
M. Peash	10	Langston	10
M. Irwin	10	Cleveland	10
Minnie Plate	10	Parr	10
M. Kavanaugh	10	Beartwright	10
Isabelle Lewis	25	Kenkel	10
Irene Schaerer	10	Lena Roderman	10
Mary Kav n'h.	10	W. A. Lookiebill	10
Fred Yehlen	10	Cash	15
Anna Sucher	10	M. Vanek	25
Anna Scott	10	E. E. Anderson	25
Mazie Burke	10	Rose Reiner	10
Mamie O'Malley	10	Irene Sanders	10
Helen Galm	10	F. Wunderlich	10
Ivy Pritchard	05	Helen Price	10
E. Feurer	05	Jos. Lakebrink	10
E. McGahan	10	Lilly Tory	10
Towel Man	05	Marie Beseleman	10
Margaret Pratt	10	Loretto Farrell	10
C. Jackson	15	Harry Wiesman	10
Julian Surville	15	Chas. Elliott	10
Vincent Sheehan	15	Mat Scanlan	10
Ferris Mard	25	N. Plaisted	10
John Brundage	10	Chas. Konka	10
Geo. Joseph	10	Minnie Schafeld	10
D. Slyman	25	Gertie Bierman	10
Joe Kerry	15	Joe Walsh	10
K. Simon	15	Ida Page	10
Lewis Slyman	25	Mary Kranz	10
Robert Sack	10	Bill Breed	10
A. Kalil	10	O. A. Dittrich	25
Tony Ferris	25	Total	$17 35

Edgar Zinc Co., General Office, List No. 8347.

L. B. Schnaider	$ 50	Cash	1 40
D. A. Harper	50		
L. J. Celvin	50	Total	$3 90
W. L. Minahan	10		

Ford Auto Co., List No. 3746.

Jos. T. Ayres	$ 25	F. C. Wrinkle	25
J. J. Urypt	50	John Donnelli	25
A. A. Grisham	50	J. Tomsen	25
W. F. Shea	25	R. Grisbel	25
E. F. Heuing-hauer	25	J. P. Reis	25
A. E. McCabe	25	D. Veach	25
H. Saidle	25	E. Trowbridge	25
A. J. Schneider	25	C. Siefert	25
A. H. Tapp	25	B. C. Hopkins	25
E. J. Hilliard	25	J. C. Viers	25
R. McGreavy	25	S. H. Hurst	25
W. Ricker	25	G. D. Galley	25
C. Frey	25	J. Janey	25
Tom Smith	25	M. J. Callahan	25
J. M. Moorhead	25	H. C. Richtren	25
H. Gast	25	Cash	25
E. A. Schwarz	25	W. Kantz	25
W. F. Storck	25	Total	$9 25

List No. 11112.

Gene B. Fields	$ 10	E. Dover	25
J. E. Papn	50	S. Brand	25
W. B. Erwin	25	J. Verges	25
H. L.	50	H. E. Wood	25
Cash	25	Gartiser	25
T. Sium	25	Schuermeister	25
P. P. H.	10	Cash	10
Samex	1 00	Cash	25
Berger	10		
Tucker	25	Total	$5 20
A. E. Chedell	25		

Cohen-Schwartz Rail and Steel Co., List No. 7377.

L. M. Rau	$ 10	L. O. Palkes	10
Mrs. J. Carter	10	H. L. Cohen	25
A. Bised	10	H. Cohen	1 00
C. O. Nash	50	Wm. Lewin	50
Joe Goldstein	25	F. J. Cohen	1 00
Harry Mueller	25		
W. Klein Jr.	25	Total	$4 50
P. Altshuler	10		

Grand-Leader Stables, List No. 10,429.

Tugge	$ 5	Ehlenbeck	15
W. Gallagher	15	Pitty	5
J. Cohn	15	G. B.	5
W. Martin	15	V. Vogler	10
B. H. Fiesser	10	Tuesman	25
H. Stuever	10	Denthward	10
Ed Willard	15	E. Fisher	5
Walter Kallaher	10	Hausman	5
E. Ruthest	10	E. Smith	5
J. Thorne	10	Berger	5
Sentmas	10		
Grace	10	Total	$2 00

Stereotype Dept., Post-Dispatch, List No. 11,103.

S. H. Milligan	$2 00	E. Milligan	50
A. Ehrhardt	1 00	A. Tebeau	25
Ed Egan	1 00	W. Micneran	50
W. Woods	2 00	Joe Crafe	50
H. Linweller	50		
C. Ryan	50	Total	$7 75
C. Baeder	50		

Sanitary Fixtures Co., List No. 3050.

S. J. Stevens	$ 50	Marie Stevens	10
E. J. R.	10	Cath. Stevens	10
W. F. Jackson	15	Joseph Stevens	10
M. Brennan	25	James Stevens	10
J. A. Jackson	25		
A. R. Gilmore	25	Total	$2 00
Jack Stevens	10		

Employes Rosenthal Iron Millinery Co., Lists Nos. 11,600 and 11,601.

Mac H. Jolley	$3 00	B. Johnston	25
S. Hagall	3 00	J. Enright	25
A. A. Tucker	1 00	P. N. Hann	25
F. J. Warner	1 00	R. B. Norres	25
W. Wise	1 00	Cash	25
G. Oppenheimer	1 00	Sarah Black	25
La May	1 00	A. Dierks	25
Cal Everson	1 00	Jennie Griffith	25
B. M. Barns	1 00	Bob Walker	25
L. Sroeder	50	P. Merinan	25
E. Levy	50	Schenk	25
J. D. Black	50	T. B. W.	25
J. Enright	50	Walter Klein	25
F. D. Jacks	50	Nellie Murphy	25
J. L. McKean	50	Cash	25
Cash	50	H. Houck	25
J. C. Sternberg	50	A. Weif	25
M. H. Furth	50	E. Christenson	25
Chas. J. Kerner	50	P. R. Molley	25
L. Klein	50	Harry Tenser	25
H. R. Euler	50	Cash	25
J. H. Yaeger	50	A. C. Timmerman	25
W. Baskins	50	Mrs. Woostendick	25
M. Jolley	50	Emma Bick	25
R. Linder	50	Y. Fox	25
H. P. Folk	50	W. H. Hardy	25
Geo. Morna	50	Cash	25
Cash	50	J. Cosgrove	25
N. G. Jolley	50	Ferries	25
A. Sol	50	Alice Craig	25
R. J. C.	50	Clara Schittke	25
M. Engerle	50	Carl Schneider	10
Max Wittmann	50	Cash	10
F. W. Blinn	50	Cash	5
Feldman	50	Cash	1 00
Hysinger	50	Gus Babcock	25
R. R. Foster	50	E. M. Cox	25
Cash	25	Miss Parker	25
Cash	25		
Cash	25	Total	$38 80
Walt Bishop	25		

**A.

ST. LOUIS POST-DISPATCH

Founded by JOSEPH PULITZER, Dec. 12, 1878. Published by the Pulitzer Publishing Co., 210-212 N. Broadway.

SUBSCRIPTION RATES BY MAIL IN ADVANCE
Daily and Sunday, one year.....$7.50
Daily without Sunday, one year.....5.00
Sunday only, one year.....2.00
BY CARRIER IN ST. LOUIS AND SUBURBS, per month.....25c
Remit either by postal order, express money order or St. Louis exchange.
Entered at postoffice, St. Louis, Mo., as second-class matter.

THE POST-DISPATCH PLATFORM.

I know that my retirement will make no difference in its cardinal principles, that it will always fight for progress and reform, never tolerate injustice or corruption, always fight demagogues of all parties, never belong to any party, always oppose privileged classes and public plunderers, never lack sympathy with the poor, always remain devoted to the public welfare, never be satisfied with merely printing news, always be drastically independent, never be afraid to attack wrong, whether by predatory plutocracy or predatory poverty.

JOSEPH PULITZER.

April 10, 1907.

POST-DISPATCH

Circulation

11 Months of 1914:

DAILY (Without Sunday)	SUNDAY
176,349	313,134

Biggest West of the Mississippi

LETTERS FROM THE PEOPLE

Pot Calls Kettle Black!

To the Editor of the Post-Dispatch.

In your editorial "A Compliment from Pittsburg," I am in doubt as to whether you mean St. Louis or Pittsburgh (you will note that it is spelled with an h) when you speak of the boy with the dirty neck and ears. If it is St. Louis to which you refer, I have nothing to say. Only one would never believe you loved her from the way in which you use your hammer. Did you ever hear a Pittsburgher knock his city?

Pittsburg does not pretend to stand as a beautiful city, but as a city of industry. We prize the title of the "Industrial Center of the United States." Like all workers, our hands get dirty, but we keep our necks and ears clean. One of the ways of telling a native from a visitor in Pittsburg is by observing the necks and ears—the native's are clean—he washes them. His city washes its streets and cleans the snow off them; does not throw cinders on top, to add to the dirt.

The smoke of Pittsburgh is confined to its industries. They use gas, hard coal and coke in the residence sections (the neck and ears) of the city.

You speak of politeness, and yet exclaim: "What a dirty little town Pittsburgh is!" Talk about the kettle, St. Louis is surely the pot. The first thing that impressed me when I came to St. Louis was its dirt. It is much dirtier than Pittsburgh.

How do you know Pittsburgh's smoke consumers do not consume? Have you seen them? Why bring in his Satanic Majesty; have you never heard the story they tell of the St. Louisan who went to hell? It was many years ago that Charles Dickens said it looked like "hell with the lid off," and Pittsburghers are progressive. There surely is a pall over St. Louis—a soft-coal pall.

Now, back to our starting point: The spirit of Pittsburg is aptly represented by Carnegie's statue to Anderson; you have a replica in your art museum: A workman, sitting on an anvil with an open book on his knees. "Industry Sitting at the Feet of Knowledge," it is called. Also the city's colors are black and gold—black for the grime and smoke of industry, gold for its reward.

St. Louis shows a knight on horseback with a drawn sword. One a worker, the other—what? Pittsburg freed its bridges. It required work. Its business houses installed smoke consumers after considerable work had been done, and the people did not leave it all to a smoke inspector. The citizens all help to build up their town. They even assist the street car company to solve its problems. Do St. Louisans?

If someone asked me the most popular pastime in St. Louis, I would reply, "Knocking the United Railways Co." The only criticism strangers make is the lack of new paint and the dirt on the exterior of the cars, not on the service.

The knight ordered others to do things for him and his sword was used to compel their obedience. The roundhead did things. Now your question: Whose business is this—the smoke inspector's? Yes; also it is yours. Publish the names and addresses of the violators. Play up the losses due to smoke. Show how the dollars are going up the flue and then ask your question. I expect to make St. Louis my home and I want to see her progress, but I will not knock my former place of residence. Knocking is one sign of jealousy.

L. F. SEELAR.

Show Visitors Forest Park.

To the Editor of the Post-Dispatch.

At this time there is a great deal being said and printed relative to the proposed Parkway, especially as to the beneficial effect such a parkway would have on the transient public passing through our Union Station.

It seems to me that in place of attempting to bring a park to the traveling public, it would be far more practicable to take the traveling public (who desired to see a park), to the park. The carrying out of such a scheme is practicable in every way. The city already has as beautiful park as is to be found anywhere, further the transportation facilities are at hand to carry any number of persons from Union Station to Forest Park.

The carrying out of such a scheme would not mean the investment of any money on the part of the city and the only cost to the city would be carfare, which under a proper contract with the United Railways Co. would be very small.

A. J. HAVERSTICK.

A Seat for Every Nickel.

To the Editor of the Post-Dispatch.

Is it not about time for the United Railways Co. to discontinue offering suggestions to the public? Why not a campaign by the public, offering suggestions to the United Railways Co.? Why so many suggestions to "move to the front?" These would be entirely unnecessary if the United Railways Co. provided the proper service.

A seat for every nickel, I say. Consider the public first, the profits later.

STRAPHANGER FROM 5300.

One Worry Less for Europe.

From the Washington Post.

At all events Europe will shortly have something to worry about besides overpopulation.

AMERICA'S LANDLESS FARMERS.

Secretary of Agriculture Houston doesn't think the farmers need any more Governmental aid or guidance in solving their credit problems than is afforded by the Federal Reserve system. Under that system a farmer who owns land or other tangible bank security can get credit long enough to make and market a crop. But it holds out no hope for the landless farmer, who wants credit long enough, and at an interest rate low enough, to enable him to pay out a farm of his own.

The Secretary would meet the problem of rural credits by allowing farmers to form a system of co-operative credit associations—private banks—privately financed. He says the combined credit of farming communities could be used in this way to get money cheaply for use by individual members of the community. In like manner they could form co-operative land mortgage banks, to extend the long term credit which the landless small farmer usually needs to pay out a farm.

If the Secretary's views prevail with Congress, the several states will have to undertake the task of providing for the organization and regulation of these farm banking associations. Because without some public guidance and promotion, they will not be organized where most needed, and because it would not be safe to permit the growth of a new system of unregulated private banks.

The Secretary's plan might work well in a community where a majority, or even a strong minority, owned farms to be used as a basis of "community credit," but how could it serve the thousands of farming communities where almost every farmer is a land renter, with little or nothing of tangible value to serve as a credit basis? Where—as is often the case in such communities—the land owners, absentee landlords, swiftly oppose any plan to abolish land tenantry?

Great Britain, repatriating the landless Irish people, paid out over $600,000,000 buying great estates, and resold the land in small tracts to its actual cultivators, at low interest and on very long time.

The German Government aided, guided and exercises a strict supervision over the farming community co-operative credit associations and land mortgage banks of that country.

The United States has nearly 2,000,000 landless farmers, of whom fully 750,000 are as hopelessly incapable of helping themselves to get farms, by the means the Secretary suggests, as he is of lifting himself by his bootstraps. If the task of repatriating them is not a proper one for the Federal Government, the states must undertake it, or witness the continuing rapid development of a homeless American peasantry.

The beginning of wisdom in the consideration of this country's land problem is recognition of the fact that while there is plenty of low-priced land—low-priced because of the obstacles it offers to profitable cultivation—there is no longer any cheap land.

A BAROMETER OF BUSINESS.

One of the encouraging signs of the times is the outlook for larger public and quasi-public construction work, on the authority of the St. Louis Lumberman. New undertakings in this particular line of investment have been hindered during the greater part of the past six years.

Says the Lumberman:

> Under such at least fairly favoring conditions—if we are permitted to see aright—the prospects become quite definite for a substanial increase in municipal and public utilities construction work, to say nothing of what advanced freight rates may do in behalf of railway equipment and improvements. Interest rates have been declining quite rapidly in the past ninety days, as a result of the large surplus of money now seeking investment, and this has caused cities and quasi-public corporations to revive projects which have been shelved for varyingly long periods of time. For illustration: According to an interview with Travis H. Whitney, secretary of the Public Service Commission of the First District of New York, published in the Pittsburg Dispatch of recent issue, that municipality and the private companies which hold its transit franchises have yet to expend about two-thirds of a total of $350,000,000, in great part for enlargement of transit facilities. Senator William Flinn is the head of the company whose contracts aggregate more than $17,000,000. "Our estimate," said Mr. Whitney, "is that we shall need not less than 500,000 tons of steel and steel products for the prosecution of our work in 1915, and from what we have seen since we came to Pittsburg we are largely of the opinion that the major part of this steel and this steel fabrication will come from Pittsburg mills."

Numerous examples indicate the revival of interest in new construction work. The railroads are showing signs of life. Cities are planning works, such as Minneapolis' $12,000,000 Union Station, and many new undertakings in bridges, viaducts and additions to terminal trackage are cited. There is no better barometer of business than construction work. It stops when times are bad; it moves as soon as recuperation begins.

SAFETY FIRST AND MILEAGE GRAFT.

The late Judge Culbertson used boldly to defend the 20-cent mileage graft of Congressmen. "Though it doesn't cost that much," he said, "the risks of travel are worth it." Without having the courage to defend it Congressmen nowadays vote to perpetuate it on the sole ground that they need the money.

Risks of travel have greatly declined since the Judge's time. Five cents a mile synchronizes much better than 20 cents a mile with an age of safety first triumphs.

TALE OF TWO APPRAISALS.

Prof. Edward Bemis, who, with 80 assistants, has been engaged for six months in preparing an appraisal of the property of the Detroit United Railway preliminary to municipal ownership, has submitted a report in grand totals, reserving the itemized appraisal for a later, more voluminous, report.

The value of all physical property is placed at $16,500,000. An appraisal made a year ago by experts in the traction company's pay placed the value at $32,500,000. That is, for every $1 of value found by the company's experts but 50 cents of value is found by disinterested experts. The scaling down of fictitious values is, perhaps, not as great as would be found necessary in some cities.

No estimate of franchise values is included in the appraisal, many of the company's most profitable franchises having expired. It is, however, significant that on the franchises for 93 miles of 3-cent lines on side streets that have 10 years yet to run and for a few outlying street ends of former 5-cent lines, an advance, unofficial estimate places a value of $2,000,000.

In other words, the mere privilege of carrying passengers at 3 cents on the subsidiary traction mileage of the city is, plus some negligible odds and ends in other privileges, valued at $200,000 a year.

BUSINESS UNDER DIFFICULTIES.

Is business over-regulated? Its harassments long ago set wits to moving, and now humor sallies forth to its rescue. The following form has been devised by a sophisticated business man:

Business Letter Writer for 1915.

To——

Gentlemen:

Referring to your letter (see Postal Regulation p. 126, 11, 44) of the 28th, we a corporation organized under the laws of Indiana, certificate filed in the office of the Secretary of State of Indiana, Indianapolis, beg to advise you that we can quote the price of $20 (see United States revised statutes, laws of 1914, sec. 13) per ton, carload lots (see interstate commerce ruling 256, see also dicta of 128 U. S. 264; Brown vs. Pennsylvania Railroad Company, 168 Pa. 267). This quotation is special to you (see ruling of department of justice in the matter of Brown Milling Co.) and is made subject to our right to claim immunity (see N. Y. Penal Code, pp. 48). If you receive a better quotation from any other of our competitors you will, of course, advise us under the authority of the U. S. Revised Statutes, pp. 2347, sub. 2. We shall be glad to fill your order (subject to rule laid down in leading case of Jackson vs. Cobb. 126 U. S. 232) and will ship according to your instructions (see rule 37, New York Public Utility Commission).

Your very truly,

JOHN DOE.

President-Doe Manufacturing Co.

State of Indiana, County of St. Joseph, ss.:

John Doe, being duly sworn, deposes and says: That he has submitted the foregoing letter to his counsel and has been advised that it is legal. That deponent is not a director of any bank, trust company, or transportation company. That the Doe Manufacturing Co. has never had its charter forfeited, nor has deponent ever been indicted by either State or Federal grand jury.

P. P. WHITE,
Notary Public.

The foregoing is recommended to all of the Washington authorities. A little nonsense now and then should be relished by the President and Congress and even the Supreme Court.

EXAMPLES.

Charles M. Schwab's conduct in the case of his submarine contracts with certain European Governments shines in some contrasts that might be made. Before beginning work on them he consulted the Washington Government and was informed that the laws of neutrality as established in our own Alabama case with Great Britain would forbid a delivery of the boats in whole or in sections. He thereupon proceeded to have the contracts canceled at great loss to his business, and he does so without trying to dispute the soundness of the Government's position.

It is not the men whose pockets are most affected who are found among the assailants of the Administration's neutrality policy. Not the Morgan bankers when they were urged from Washington away from a course of financing any of the belligerent Powers; not the steel men in this later case.

These men have been giving an example of patriotism and unselfish devotion to the country's higher interests in this crisis which is to be commended to politician's seeking a political advantage at the cost of embroiling the nation, and to hyphenated "Americans" who would sacrifice its peace to their own alien hates and attachments.

GEN. FABER'S NEW ARM.

While few details are given, the report that the uninjured arm of a dying soldier was grafted onto the stump of a French officer whose arm had been shot off in Belgium seems fairly well authenticated.

At least the name of the surgeon who performed the daring experiment and of the officer who was the beneficiary of his skill is given. The one was Dr. Alexis Carrel of the Carnegie Institute, who may be looked on as capable of such a feat if any surgeon is. The other was Gen. Trumelet Faber. Fabricators would hardly dare to trifle with such names.

The science of health and healing owes a great deal to the world's wars. Doubtless the experiences of Machaon and Podalirius—the names are unfamiliar even to many classical scholars, but they were army surgeons during the siege of Troy—exerted a decided influence on the medicine and surgery of Greece. During the interminable European wars of two or three centuries ago physicians learned that life was to be saved by dressing the stumps of amputated limbs with boiling tar, a crude and agonizingly painful treatment, but one with a basis in true science, for it killed malign germs.

In our own Civil War individual surgeons acquired a technique from which a generation of Americans have profited in time of peace. In our Spanish War we subdued not only Weylerism but yellow fever, and conquered the tropics for Northern races, and in the Russo-Jap war, while the success of the Mikado's medical corps was exaggerated, permanent triumphs were won for preventive medicine and sanitation.

During the Balkan War we heard fantastic tales of doctors who rounded up in fashionable capitals gentlemen suffering from Bright's disease and took them to the scene of the fighting to be supplied with sets of kidneys taken from newly killed soldiers, but confirmation was lacking when peace came. The present war broke out just when surgical science seemed on the eve of greater triumphs than were ever before known. The experiments of Dr. Carrel and others in preserving and transplanting living human tissues startled the world.

War's opportunities for testing the validity and success of the reputed new discoveries are of course enormously greater than those of peace. One lesson of the fighting on an unprecedented scale may be that for the prolongation of life maimed, worn out and infirm bodies may be almost entirely reconstructed.

Russian Victories.

From the Chicago News.

Having first routed Gen. Vodka, the Russians find themselves capable of winning other victories.

GOING WEST THIS YEAR.

JUST A MINUTE

Written for the POST-DISPATCH by Clark McAdams

CONCERNING BUSINESS.

I.

CONCERNING business, it is hard to say—
There is no science of it, so it seems,
Nor any savant in it sage and gray
Whose foresight business as a whole esteems.
The railroad magnate and the man who sells
Us roasted peanuts are in truth as one
So far as faith in what they think compels
Assent with either, when all's said and done.

II.

THE war in Europe is to some the cause
Of present flatness in our timid marts;
But others tell us that we owe to flaws
In legislation that which now departs.
A third group has it that before we made
The war or tariff there were matters ill
And economic in the world of trade,
Which was not doing well, say what you will.

III.

OUR Mr. Schwab, whom fortune has esteemed,
Says business shortly will be very fine;
The needs of Europe are to be redeemed
In untold millions here, by every sign.
Our James J. Hill, you may be well assured,
Is all that gloom has ever been and thinks
The worst is coming and to be endured,
At which hope raised by Schwab blows up and sinks.

IV.

CONCERNING business, it is therefore hard
To make predictions, since we do not know
The source of business, nor what evil-starred
Or good adventure it must undergo.
There is no science of it, as we said,
Nor any almanac to light the way;
It is a mystic thing now live, now dead—
But why no one whom we believe can say.

WANTED TO KNOW.

A member of the bar tells of a case where the charge was the theft of a watch, the evidence having been most conflicting. As the jury retired the Judge observed that he would be glad to help in adjusting any difficulties that might present themselves to the minds of the jury.

Eleven of the jurors had filed out of the box. The one who remained wore an expression of extreme perplexity. Observing his hesitation, the Judge said, "Is there any question you would like to ask me?"

"Yes, Your Honor," said the juror eagerly. "I'd be glad if you'd tell me whether the prisoner really stole the watch."

TALK ABOUT NERVE!

—From the Columbus Dispatch.

ANSWERS TO QUERIES

Having no information bureau we do not undertake to answer by mail or telephone.

ETIQUETTE.

READER.—Fruit may be passed on a lawn in any cleanly way; in paper bag or otherwise.

IGNORANT.—At a banquet you may quietly "banquet," or you may pleasantly converse with those near you, giving them, however, a chance in the conversation. Eat slowly and gracefully, chiefly with your fork, and observe for guidance what the other banqueters do. Observation will also guide you in case there should be dancing.

HEALTH HINTS.

G.—Right diet and exercise, with good habits, may cause pimple to disappear.

LAW POINTS.

(Bear in mind that law points are written to the particular questions asked.)

E. F. J.—There is no ordinance requiring bakers to wrap bread in original paper wrappers.

J. O.—Electric light company has no right to stretch its wires over your property without your consent. If objectionable notify it to remove same.

M. B. M.—At no time has wife's sister equal rights in your home with your wife, but there is no law to reach such domestic troubles unless the brother-in-law is assaulted by her or she commits some other act which calls for police protection.

ANXIOUS READER.—The friend who secretly purchased your equity, receiving a quit claim, acquired whatever interest you had in the realty and has not, under facts you relate, any claim upon you, she having bought (as she states) to prevent trouble between you and your husband, was voluntary on her part and she must make the best of her bargain and cannot compel you to take over the equities.

MISCELLANEOUS.

M. B. M.—Try public library for "Collier's Dying Child."

A. D. S.—See Business Men's League, Broadway and Locust.

A. B. C.—All the leading New York producing managers buy plays.

X. Y. Z.—Skilled electrical operator can treat ingrowing hair successfully. Hair grows again if root is not killed.

J. B. C.—A comfortable shoe ought to prevent pain of thick toe nail. See business part of city directory for hosiery.

UNANSWERED.—Christmas came on Sunday in 1887, 1893, 1898, 1904 and 1910, and will do so in 1921, 1927, 1932, 1938 and 1949.

TO SUNDAY READERS.—All queries intended for Sunday should be mailed a week beforehand and marked Sunday. Address "Answers, Post-Dispatch."

WEST INDIES.—For West Indian educational information you might write Governor of Porto Rico and to U. S. Consuls in British West Indies. For Consuls see World Almanac, public library.

B. H.—As persons of various religions who have been inducted into office have taken an oath to support the Constitution of the United States, there is no reason to suppose that one of them, if chosen President, would refuse to follow the example of all other successful presidential nominees.

MRS. H.—Next Congress meets Mar. 4, 1915. Home address of hero, author, LL. D. and Congressman Richmond Pearson Hobson, Greensboro, Ala., his birthplace; Washington address, 2117 S street. He is tenth in descent from Elder Brewster of the Mayflower; May 25, 1905, he married Grizelda Houston Hull.

DELAYED ANSWER.—Stamp language: Upper left-hand corner, goodby, sweetheart; same corner upside down, I love you; same corner crosswise, my heart is another's; same corner, horizontal, I hate you; upper right-hand corner, business, or I wish your friendship; same corner, upside down, write no more; same corner, crosswise, I send a kiss; same corner, horizontal, do you love me? in the middle at the top (upright), yes; same place, upside down, on condition; in middle at bottom (upright), no; same place, horizontal, my parents object; lower left-hand corner (upright), I seek your acquaintance; same corner, upside down, I wish you joy; same corner, horizontal, will you meet me? lower right-hand corner, you are very cool; same corner, upside down (upright), can you not trust me? same corner, horizontal, you are changed; in middle at left-hand side (upright), accept my love; same place, upside down, I am engaged; same place, horizontal, I long to see you; in middle at right-hand side (upright), write soon; same place, upside down, I am sorry; same place, horizontal, I am married.

BURNING FEET.

JUNE.—As to burning feet, one writer says: "For 20 years I suffered with burning feet. I tried everything—alum, brine, alcohol and various other things. Finally I cured myself, and my feet have not troubled me for three years. Every morning, summer and winter, I place my left hand across the sole of one foot and draw the fingers toward the palm. Begin at the ball of the toes and work back to the heel. Half a minute to each foot is long enough. The nerves are congested and the friction is sufficient to relieve them. I cured myself in less than a week." Another writes: "A good remedy for the burning sensations, and with properties specially suited to extreme perspiration, is made with five grains of alum pulverized, the same of naphtol, 10 grams of borax, 10 grams of starch, 3 grams of salycylic acid and 50 grams of talcum powder. Mix well by sifting many times through a hair sieve, and in using be sure to get the powder into every crack of the foot and between the toes. This may be put on also before going to bed. It is a wise woman who wears sandals in the house if she has the slightest trouble with her feet. They are cool, much more so than shoes, and are easy. At first one is very conscious of the lack of heels, and muscles and cords not ordinarily used are called into play. This results often in a slight lameness that lasts for a couple of days, but if their use is persisted in this disappears. At the same time there will be better muscular development of the calf of the leg and greater shapeliness."

ABOUT THE PIANO.

VIOLETTE.—To keep piano keys white: Dampen a piece of muslin with alcohol and rub them. If it is frequently applied the keys will want no other treatment. If already begun to turn yellow, try rubbing them with a piece of cotton flannel wet with cologne water. Even old and discolored ivory may be rejuvenated. An acid, applied repeatedly, will usually restore the keys to their original whiteness. Cotton flannel cloths, wet with a saturated solution of oxalic acid and water and laid upon the keys will remove all stains. Care should always be taken in the use of such a bleacher as this that it does not touch anything from which the color is not to be removed. Never rest the piano against an outside wall, where it will certainly absorb the damp. Never place it too near the fire, where it suffers the contrary evil and the heat draws the wood. Never leave a window open on a rainy day if the piano stands anywhere near, or the wires will rust and the damp will injure the interior of the instrument. Never sweep the room with the piano open, as the dust is most injurious. Never place on the top of the piano a number of jingling or indeed any sort of ornaments. To do so shows not only lack of taste, but completes ignorance of the real claims of music. All these rules are negative, but most important. To them must be added the inadvisability of having many draperies in a room which makes any pretense of being a music room. All hangings tend to absorb the sound. In dry and sunny weather the piano should be left open for a time each day, even when it is not played upon. It is, of course, much better for a piano to be in constant use, though the banging and thumping of small children at their scales is naturally injurious.

The Other One

A blood-curdling narrative of the pangs of despised love, deception, trickery, hate and horrible revenge.

By A. H. Gibson.

I NEVER recall it without shuddering, though it happened over 30 years ago.

I was then a young man, occupying a position of trust in the banking firm of Dillard & Hatch. One day I was sent to carry $5000 in gold to Caleb Parton, a very eccentric man living in an isolated house in a wild, hilly part of West Virginia.

Parton was the bank's heaviest depositor, and his wealth was said to aggregate a half million. The day before, his servant, a large negro, had appeared at the bank with a message requesting Dillard to send him $5000 in gold. He arranged that I was to be the one to carry the amount to him, and further suggested that I should make the trip in a wagon, so that I could take back a cask of rare old wine, which he begged to be permitted to present to the firm.

It was a hard journey over rough, stony roads, which were seldom traveled, except by the plodding mountain folk of that region; and not until two hours after sunset did I reach the queer stone dwelling where Caleb Parton lived a hermit-like existence, shut away from all the world. The place was a lonely one, in the heart of an uninhabited, hilly tract of country covered with extensive forests.

I was impressed with the deepest sense of this loneliness, as I drew rein before the solitary stone house. Hitching the horse to a tree, I was guided up the indistinct path by a meager, yellowish light that struggled through the panes of an upstairs window.

Although I knocked loudly at the door, it was fully 10 minutes before I heard any sound within. Then, half cautiously, the thick oaken door opened, and a dark-faced, wiry man, somewhere between 50 and 60, looked out at me.

"Who are you?" he demanded.

"Hope, of the firm of Dillard & Hatch," I returned.

"Ah! It's you, come at last, is it?" he said, holding the lighted candle so as to get a better view of my face. "Well, come in, Mr. Hope."

He Takes the Sacks of Gold.

HE lead the way up a flight of stairs and through a hall into a wide room, lighted by a brass lamp. The furniture was scant, but of a heavy, antique pattern. A faded Brussels carpet covered the floor, and in one corner stood a desk with a small iron safe near by. A narrow table in the center of the room held a decanter and glasses with the remnants of a lunch.

Motioning me to a chair, my strange host took the sacks of gold, which I carried in a stout bag, and threw them against the safe. The clang of the falling coins sounded dismally through the silent apartment.

"What a curse love and gold can be to a man!"

He spoke bitterly. I had never met Caleb Parton before, and as he uttered these words I looked at him carefully. His face was of a dark olive tint, while his deep-set eyes were small and intensely black. They were full of magnetism and subtle cunning.

He became conscious of my scrutiny, frowned a little, then turned toward the door.

"If you'll excuse me, Mr. Hope," he said, "I'll bring you up some refreshments. You must be tired and hungry after your long ride."

In a short time he returned, bringing a tray on which was a choice repast, with a bowl of strong coffee.

"You see I'm my own servant, Mr. Hope," he said, putting the tray on the table. "My man, Joe, is off to a camp-meeting and won't be back before daylight."

I ate the lunch which Caleb Parton had brought me, he emptied the gold from the sacks upon the floor and counted it over carefully.

"Correct!" I heard him chuckle to himself, as he flung the refilled sacks into the safe.

After I had finished my lunch, Parton exhibited two fine pipes and invited me to join him in a smoke.

"Excuse my oversight. There's not a drop of wine left in this decanter," he said, after examining it.

"No matter," I returned. "I never drink wine."

"Tut, tut, man! you miss half your life. Now, I have a very choice collection of wines. Come, I'll give you a peep at my vaults."

He arose as he spoke and took up a candle. I had no interest whatever in wines, but I accompanied him.

The Musty Wine Vault.

DESCENDING to the lower hallway, we passed through a long dreary room, then down narrow stone steps into a capacious cellar, walled on every side with heavy masonry.

The place was damp and musty. Dust and cobwebs covered the casks and bottles that littered the whole end of the cellar. My host did not halt till we reached a heavy iron door fastened with a large, rusty padlock. I noticed a demoniacal expression on Parton's face, as he held the light close enough to the lock to examine it.

"No, it's never been meddled with," he remarked with a chuckle. "Ten years is a very long time for a man to live on wine—but he was very fond of wine—very—ha, ha!"

I looked at Parton in amazement, much puzzled as to the import of his strange words and manner.

He turned to me with a quick gesture.

"A thousand pardons!" he said. "You think my actions strange. But—shall I?"—a wild flash in his eyes. "Yes, Mr. Hope, you shall have the story. I must tell it to some one. It's too good to keep. Ha, ha!"

"Take a seat," he continued, pushing a cask towards me, upon which I dropped, not certain that I was not in the presence of a madman.

Taking up a bottle, he brushed the cobwebs from it, then, breaking off the neck, passed it to me, saying:

"Take a pull. It's damp in this cellar, and this will take the chill out of your blood. This is an excellent wine—it was a favorite brand with Judson Pickford. Yes, sir; and Judson was a competent judge. Ha, ha!

His laugh made me shiver. It sounded like the exultation of a fiend. But I declined the wine, and Parton himself drained the bottle.

"You've never heard of Judson Pickford?" he asked.

"No."

"Of course not. That was before you came, and it isn't likely that excellent Messrs. Dillard & Hatch would mention him to you. But they could tell you a great deal about Judson if they were so disposed."

A Story of Revenge.

JUDSON PICKFORD was a strange, dark man. I met him first in society in Baltimore. And, strange to say, many declared that there was a strong resemblance between Pickford and Parton. Be that as it may, fate decreed that we should both love the same girl—beautiful, winsome Mabel Raymond. I loved her from the hour we first met, and I've no doubt my rival's passion was as intense as my own. I was a rich wine merchant, and Pickford a wealthy, brilliant stock broker. Both of us vowed to win Miss Raymond, but from the first I saw that she favored Pickford's suit. This made me hate my rival with deepest hatred. After they were married I went about for months like one stupefied. In losing the only woman I loved I lost all interest in life. I drank heavily, but the more I drank the more I felt myself urged on to revenge. Then I began to lay plans for Pickford's ruin.

"When he and his wife were in Europe I saw an excellent chance to mature my scheme for his destruction. I first converted all my property into cash. Then I came to this secluded place and had this house built, where I might live apart from the world I hated. Afterward I went to Dillard & Hatch and placed $500,000 in their bank. I knew Dillard to be a noted schemer, so I took him into my confidence, and got his promise to help me. Hatch, being a weak man, was not hard to rope into the plot. No need for me to go into details of the steps by which Dillard and I artfully spread a net for our unsuspecting victim. It is enough to say that soon after Pickford's return from abroad he was a ruined man. Penniless though he was, he didn't lose heart. He moved into plainer quarters and took up the practice of law, a profession which he had followed before he became a stock broker. But my vengeance was not yet satisfied. Mind you, though, I took pains never to let him suspect I was even most remotely connected with the cause of his ruin.

"Just when Pickford was having his hardest struggle I went to him with an offer to start him in business. He gratefully accepted my offer. I sent him alone to New York with a large sum of money. Then, disguising myself, I followed him. In the city I removed my disguise and sought out Pickford, telling him I had changed my plans for him. I directed him to come here the next night, but to tell no one of our business. He kept the appointment. We met at the station, six miles below the hills, and walked here to this house. It was a dark night. No one saw us. He was fond of wine, so after I had urged many a glass upon him I conducted him to this vault. In his drunken condition I had no trouble to get him to enter it. Then I shut and locked that iron door upon him. He had only a cask of wine to keep him company. That was 10 years ago, and that door has never been opened since."

The Head in the Cask.

A LOW laugh from the narrator ended his grewsome tale, while a gleam of fiendish triumph flitted across his swarthy face.

A cold chill crept up my spine, and I arose involuntarily.

Was there truth in his awful narration, or was it merely the ravings of a maniac?

"A wholesome tale to go to bed on, eh, Mr. Hope? Ha, ha!" he laughed, as he arose and led the way upstairs.

When I was alone in the room where I was to spend the night I decided that the wine which Parton had drunk was responsible for the horrible story to which I had listened.

Next morning, while I was dispatching an early breakfast, Negro Joe and Parton carried out a cask of wine, which they placed in my wagon.

Just before starting, my strange host handed me a sealed letter, saying:

"Give this to Dillard, and tell him I hope he'll find the wine superb. Good-by, Mr. Hope," and he waved me off.

When I reached the bank I gave the letter to Mr. Dillard. As he read it his face turned a sickly hue and his mouth twitched nervously. Recovering himself, however, he ordered Hatch and me to open the cask which Parton had sent him.

We obeyed at once. As the top of the cask was broken open we started back in horror.

There, preserved in wine, was a human head—the head and face of Caleb Parton, the recluse millionaire!

Then Dillard explained that his letter was from Judson Pickford, who, with the help of Negro Joe, who hated his harsh master, Caleb Parton, had effected his escape from the vault. But a month later, his wife having died, Pickford had returned one dark night and killed the man who had so cruelly ruined him. The head of his enemy had been put in a cask of wine to send to the banker, who had aided in accomplishing his financial ruin. With peculiar cunning, he had appropriated not only the name and looks of Parton but his property and bank account as well. In carrying out this deception he had a faithful ally in Negro Joe.

It was Pickford himself who had related the dark story to me. It seemed almost incredible. A visit to the lonely stone house with two officers discovered a headless body in the vault. But Pickford and his ally had disappeared.

(Copyright: Shortstory Pub. Co.)

Europe's Richest City.

THE richest city in Europe is Basel, the great Swiss railway center. Zurich, in a neighboring canton, coming second. This is proportionate to the number of inhabitants. Basel's richest citizen boasts a fortune of £500,000, another has £300,000, while no fewer than 10 residents pay income tax on a round million dollars. Eighty-two are "French millionaires," possessing fortunes of a million francs. The average wage earning capacities of the various professions form an interesting contrast.

Basel's doctors—the place is flooded with medical men—are the worst paid, averaging only £240 a year; druggists are good for more, and lawyers the same. Professors, on the other hand earn something like £500 a year and bank directors anywhere from £1000 to £1200.

How to Make the Quickest, Simplest Cough Remedy

Much Better Than the Ready-Made Kind and You Save $2. Fully Guaranteed.

This home-made cough syrup is now used in more homes than any other cough remedy. Its promptness, ease and certainty in conquering distressing coughs, chest and throat colds, is really remarkable. You can actually feel it take hold. A day's use will usually overcome the ordinary cough—relieves even whooping cough quickly. Splendid, too, for bronchitis, spasmodic croup, bronchial asthma and winter coughs.

Get from any druggist 2½ ounces of Pinex (50 cents' worth), pour it in a pint bottle and fill the bottle with plain granulated sugar syrup. This gives you—at a cost of only 54 cents—a full pint of better cough syrup than you could buy for $2.50. Takes but a few minutes to prepare. Full directions with Pinex. Tastes good and never spoils.

To avoid disappointment, be sure and ask your druggist for "2½ ounces Pinex," and don't accept anything else.

A guarantee of absolute satisfaction, or money promptly refunded, goes with this preparation. The Pinex Co., Ft. Wayne, Ind.

A Secret Recipe
Known only to Lea & Perrins has made the famous
LEA & PERRINS' SAUCE
THE ORIGINAL WORCESTERSHIRE
Unequaled, and the World's Greatest Condiment. Try it on Soups, Fish, Roasts, Salads, Cheese, and Baked Beans.
Sold by Grocers Everywhere

Dr. T. FELIX GOURAUD'S
Oriental Cream
OR MAGICAL BEAUTIFIER
Removes Tan, Pimples, Freckles, Moth Patches, Rash and Skin Diseases and every blemish on beauty, and defies detection. It has stood the test of 60 years, and is so harmless we taste it to be sure it is properly made. Accept no counterfeit of similar name. Dr. L. A. Sayre said to a lady of the haut ton (a patient): "As you ladies will use them, I recommend 'Gouraud's Cream' as the least harmful of all the skin preparations." At Druggists and Department Stores
Ferd. T. Hopkins & Son, Props., 37 Great Jones St. N.Y.C.

PARKER'S HAIR BALSAM
Cleanses and beautifies the hair. Promotes a luxuriant growth. Never Fails to Restore Gray Hair to its Youthful Color. 50c. and $1.00 at Druggists.

Swap Early

Chapters From a Woman's Life

By Dale Drummond.

Chapter CXI.

JACK came in very quietly. Taking me in his arms, he kissed me again and again, then:

"Mr. Flam is waiting, dear, I must go," he said.

"Go? Go where?"

"Go and give myself up, instead of waiting to be taken."

"Oh, Jack! So soon?"

"Yes, dear. If I did not do it now, at once, I might lose the strength to do it at all," he replied firmly, but grew white, and the arms, still holding me, trembled.

Oh, the temptation that came to me then to urge him to fly again! To go away and let me join him after a little! How could I bear to lose him now that I had found him, had felt his arms around me once more, his kisses on my lips? I could not. I WOULD NOT let him give himself up to imprisonment. This was what I thought, as he strained me to his breast; but what I said was:

"Go, dear, if you think it best. But I am going with you, to stay with you until we know the best—or the worst."

"But, Sue!"—

"I'll be brave, Jack darling, but I must be with you every minute, now. If they send you away it will comfort me a little to think I was near you."

"Very well, dear; but I'm afraid you do not realize what it may mean. A trial, perhaps a long one, and not an outsider in whom you have little, if any, personal interest being tried, but your husband." Hiding his face on my shoulder, he groaned.

"I'll be brave, Jack," I repeated.

I cannot yet think calmly of the stir in the court when Jack voluntarily gave himself up; the craning of necks as the curious onlookers whispered of "the forger;" the pitying expressions on some faces, as they glanced in my direction. I cannot yet recite the particulars of that trial, which owing to Mr. Flam's influence was hastened. Day after day I sat there listening, every word burned into my brain.

"Ned Was Obdurate."

ONLY two appeared determined to punish Jack to the utmost of their power, and one of the two was Ned Somers. He had proven obdurate when Mr. Flam had talked to him, and finally they consented to allow me to try what I could do to soften him. It was of no use. He was determined to have his pound of flesh, in so far as the Court would let him.

At the last, I remember that the Judge was kind and that he praised Jack for returning of his own volition. He said he did not think Jack was a criminal in the usually accepted definition of the word, his giving himself up being one proof, but that he was simply a product of the times, of the rush and scramble for wealth that seemed to be overwhelming the young men of the metropolis, a scramble that was impatient of earning, a rush that gave no time for saving, for the rush to spend, the greed for fast living, the wish to ape their elders, that was causing the ruin of the young men—young men with responsible positions such as Jack had held, but whose desires outstripped their earning capacity; that Jack, in coming back of his own accord, had shown a desire to make reparation in so far as was in his power; that the refusal (of all but two of those he had wronged) to prosecute him was in his favor; and that, although he must uphold the majesty of the law, he would make the sentence as light as possible.

I felt a faintness coming over me, but pulled myself together with an effort in time to hear the Judge say: "To prison for three years."

Everything in the room was blotted out. THREE YEARS!

"Come, Susan, they will allow you to see Jack in a private room for a few minutes!" and Mr. Flam took my arm and led me away, unseeing, unheeding.

"Jack, the Strong One."

A DOOR closed. Jack's arms were around me; Jack's voice telling me to be brave, that the time would soon pass; that the Judge had been more lenient than he had dared hope.

I, who had intended to be the comforter, needed comfort. Jack was the strong one, I was the weak. My love for Jack at this time was intense. It had grown by repression. I was his woman, he was my man. They had no right to take him from me.

For a few precious moments we were left alone, Jack's cheerful words and brave smile at last brought me to a sense of my weakness, and I regained my composure. After a little Mr. Flam and the lawyer came in, and Jack was taken away. To the Tombs, later to be taken to a prison some distance from New York.

I would be able to see him occasionally, although Mr. Flam discouraged me as to the feasibility of doing so.

One thing I recall Jack said to me as I left him.

"A happier time is coming, Sue; happier than we have ever known. For now we understand each other and know each other's weaknesses, and our love is strong in spite of that knowledge. You have been so brave all along, dear! You will be brave now. And, dear, don't worry about me. I shall be the better man for my punishment."

"But THREE YEARS!" I moaned.

(To Be Continued.)

ITCHING ECZEMA ALL OVER BABY

When Four Months Old. Pimples Festered. Didn't Sleep Nights. Used Cuticura Soap and Ointment. Healed Her Sound and Well.

R. F. D. No. 2, Custer, Mich.—"Our little girl first broke out with eczema when she was about four months old. She was broken out all over in small red pimples. They festered in a short time and mattery substance ran out of them. They itched all the time so we had to keep mittens on her hands. She didn't sleep nights at all; we were up nearly all night with her for eight months and she was so cross I had to hold her all the time.

"Remedies failed; everything we tried would do no good. She had the breaking out for eighteen months. So we got six cakes of Cuticura Soap and only used four cakes and two boxes of Cuticura Ointment and they cured her sound and well." (Signed) Mrs. James Moyer, Mar. 21, 1914.

Samples Free by Mail

For red, rough, chapped and bleeding hands, itching, burning palms, and painful finger-ends with shapeless nails, a one-night Cuticura treatment works wonders. Soak hands, on retiring, in hot water and Cuticura Soap. Dry, anoint with Cuticura Ointment and wear soft bandages or old, loose gloves during the night. Although Cuticura Soap (25c.) and Cuticura Ointment (50c.) are sold by druggists and dealers everywhere, a sample of each with 32-p. Skin Book will be sent free upon request. Address postcard: "Cuticura, Dept. T, Boston."

When Wifehood Is Happiest

"THERE never was a mean, cross, miserable, wretched woman but what directly or indirectly, some brutal man was responsible for it,' says a feminine orator fervently arguing for equality between the sexes. Like anything else, of course, there are exceptions to be taken to so broad a statement. On the whole, however, it is true.

Man's considerateness for woman is what makes her happiest. It is an old saying that it is the little things that count with her. Given a husband who loves her, who is thoughtful of her, who is demonstrative in his affection for the children, who appreciates and shows it volubly, the things she does for his pleasure, and there you have the happiest of all her kind.

The best mated couple is the one wherein the husband is as gentle and with as much tenderness as the wife. This means she is his partner, his pal, in everything, business affairs and pleasure, alike. Between them exists a broad sense of humor which permits them to laugh off bothersome trials and to reach the best understandings where the body domestic is directly concerned.

Unless man and woman are thus mated it is useless to endeavor to live together in real happiness. Many have tried to do so and woefully failed.

Man must remember this: In some things he is smarter than his wife, and then on the other hand, in some things, SHE has the most intelligence, her one great cleverness lying in the fact that she KNOWS him much better than he does himself.

In the final balancing of wits she is just as smart as he is; often she has a shade the best of it. Advice from the wife's intuitive judgment, born in the wink of an eye, often is of more value than the judgment of the husband who has pondered a day or two over a knotty question.

The happiest woman is the one who is vouchsafed every bit of this as every bit true, for after all it is but the mutual understanding between the two, with a healthy sense of humor always present as a still farther saving grace.

A couple had been married a year and some months. One midnight when the snow was on the ground and wintry blasts were howling outside as if laughing because the furnace in the basement had gone cold, the 4-months-old baby awoke and began a howling in opposition to the winds outside.

The patient little mother arose and walked the infant till she was blue with cold. Then she stopped and, going over to her husband's bed said: "Here, John, wake up! It's your turn now to get on the job! Remember you're get a 50 per cent interest in this, the same as I."

John's cheerful laugh at the situation must have quieted the youngster for, soon after, it went back to sleep and peace reigned again.

Such tactics as these will keep this couple a happy one, always.

Living life any other way is what makes life not worth the living.

A Statue of Brick.

PERHAPS no other nation in the world save the inventive Germans would have thought of building a statue of brick.

In the little city of Vegesack, near Bremen and in the district of the German clay fields, the citizens have erected such a statue to one of their number who won fame as an African explorer.

The monument is of brick, thirty feet in height, including the pedestal. The architect molded the figures of a man and camel out of a solid mass of clay, which was burned in a great kiln and then sawed into brick-sized blocks.

People of superior tact are born, not made.

Hester and Her Gold

Sandman story of the generous step-daughter who was made rich by her kindness to her fairy godmother

By Mrs. F. A. Walker.

ONCE upon a time there lived a woman who had two daughters, Jane, her own daughter, and Hester, her stepdaughter. Jane would never help her mother, and spoke cross to her many times; but Hester was a good girl and helped her stepmother, and never said unkind things.

They were very poor, and one day Hester was working in the garden, wondering if the vegetables would grow and keep them from starving, when she saw something shining in the earth.

She picked it up and found it was a piece of gold. She pushed aside the earth and found another piece; she hurried into the house to show her good luck to her stepmother and sister.

"Where did you find it?" asked Jane.

When Hester told her, Jane hurried out to the garden and dug around the vegetables, spoiling some of them in her eagerness to find the gold, but she did not find it, and she came back to the house feeling very cross.

"You should give me one piece," she told Hester. "The garden belongs to me as much as to you."

"I shall spend it all for food," Hester replied, "and you will receive as much as anyone."

But Jane was not satisfied. She wanted the gold; and so Hester gave her one of the pieces.

The next morning Jane said: "I am going to the city to buy a silk gown."

"You are a selfish girl," said her mother. "Hester has given you half of what she found, and will spend the rest for food, and you are going to the city to spend your gold for a dress for yourself."

"I am tired of living here," replied Jane, "and I am going to buy a silk gown and live in the city," and she went out of the house without saying "Good-by" to her mother or Hester.

She had walked along only a short distance when she met an old beggar woman.

"Please help me," said the beggar; "I am faint with hunger."

"I CANNOT help you," replied Jane; "I am on my way to the city to buy a silk gown, and I cannot be bothered with beggars."

"Will you help me to a well, where I can get a drink of cool water?" asked the beggar.

"I have no time to waste," replied Jane. "I must hurry to the city," and she left the poor old woman standing in the road.

The same day Hester told her stepmother she was going to the next town to buy food, "and I will bring you a new cap, too," she said.

"You are a good girl," said her stepmother; "you are kinder to me than my own daughter."

Hester kissed her stepmother and went down the road. On the way she met the same beggar that Jane had refused to help.

"Please help me," said the old beggar; "I am faint, and must have food."

"I have no food to give you," said Hester, "but I will give you a drink of cool water from the well yonder, and if you will wait until I return from town I will bring you food."

The old lady was glad to have the water, and said she would wait until Hester returned from town.

Hester hurried away, and bought the food and the ca[illegible]for her stepmother, and when she returned there was the old beggar waiting for her.

Hester gave her a loaf or bread. "You can take it home with you, and here is an apple and some meal," said Hester.

And then the strangest thing happened. As she handed the bread to the old woman, loaf upon loaf piled up beside her; the ground was covered with apples, a bag of meal was lying on the ground, and when Hester looked at her basket it was filled, and so heavy she should not lift it.

"You will need a wagon to carry all your things home," said the old woman.

"This does not belong to me," said Hester.

"Yes, it does," said the old woman, "and now you must have a horse and wagon," and she touched a big rock as she spoke, and there stood the horse and wagon ready to take Hester and her provisions home.

HESTER began to pick up the apples and put them into the bottom of the wagon, but the bag of meal was heavy, and so was the basket, but the old woman touched them and Hester lifted them without feeling their weight.

"You are a good girl," said the old woman; "you shared your gold with your selfish stepsister and you helped a stranger, and, best of all, you are kind to your stepmother, who is fond of you. When you reach home, do not be surprised at anything that happens, for I am your fairy godmother, and I buried the gold for you to find."

Hester thanked her for all the good luck that had come to her, and drove home, and when she took the things from the wagon there was so much that part had to be stored in the barn.

And instead of one cap for her stepmother, there were two.

Her stepmother wondered how one piece of gold could purchase so much, and Hester told her about the fairy godmother.

The next day Jane returned from the city without the silk gown. "My gold was stolen from me, and I am tired and hungry," she told them.

"You do not deserve to be [illegible]ped," said her mother; "you were [illegible]sh; but if you are willing to do your share of the work and help Hester, [illegible] she is willing, you may stay."

Hester was quite willing to have Jane, and Jane was so ashamed of the way she had behaved in the past that she did more than her share of the work and showed in many ways she had repented of the selfish manner in which she had treated her mother and Hester.

(Copyright by the McClure Newspaper Syndicate.)

ANOTHER SANDMAN STORY WILL BE PUBLISHED MONDAY.

Children Cry for Fletcher's
CASTORIA
The Kind You Have Always Bought has borne the signature of Chas. H. Fletcher, and has been made under his personal supervision for over 30 years. Allow no one to deceive you in this. Counterfeits, Imitations and "Just-as-good" are but experiments, and endanger the health of Children—Experience against Experiment.
What is CASTORIA
Castoria is a harmless substitute for Castor Oil, Paregoric, Drops and Soothing Syrups. It contains neither Opium, Morphine nor other Narcotic substance. It destroys Worms and allays Feverishness. For more than thirty years it has been in constant use for the relief of Constipation, Flatulency, Wind Colic, all Teething Troubles and Diarrhœa. It regulates the Stomach and Bowels, assimilates the Food, giving healthy and natural sleep. The Children's Panacea—The Mother's Friend.
The Kind You Have Always Bought
Bears the Signature of
Chas. H. Fletcher.
In Use For Over 30 Years
THE CENTAUR COMPANY, NEW YORK CITY.

PURITY—QUALITY—FLAVOR
BAKER'S COCOA
Possesses All Three.
It is absolutely pure, it is of high quality, and its flavor is delicious.
Guard against imitations:—the genuine has the trade-mark on the package and is MADE ONLY BY

Registered U. S. Pat. Office
WALTER BAKER & CO. Limited
Established 1780 DORCHESTER, MASS.

RECEIVER NAMED FOR SCHAPER BROS.; INVOLUNTARY SUIT

Department Store Is Charged With Making Payments to Preferred Creditors.

THREE CLAIMS ARE LISTED

Edward L. Schaper Is Put in Charge of Company by Judge Dyer.

An involuntary petition in bankruptcy was filed this morning against the Schaper Bros. Mercantile Co., proprietors of a department store at Eighth street and Washington avenue. Judge Dyer of the United States District Court appointed Edward L. Schaper, president of the company, receiver, with his bond fixed at $50,000.

The complainants were three St. Louis concerns, the Rothschild Bros. Hat Co., who presented claims for $1642.43; the Hirschfield Clothing Co., with claims of $31, and the Bettman-Kleinhauser Clothing Co., with claims of $123.08.

Bankruptcy Acts Alleged.

The petition declared that these debtors would show to the court that the defendants had committed acts of bankruptcy within the last four months.

Two specific charges are that on Dec. 20 it paid the J. Kennard Carpet Co. $800 and Renard & Co. $900, at a time when the firm is said to have been insolvent. It is alleged that these payments made preferred creditors of the ones which got the money.

Edward L. Schaper, when seen by a Post-Dispatch reporter, said that conditions at the store "were in a turmoil," but would probably be straightened out in a few days.

Expect a Compromise.

He attributed the filing of the involuntary petition to business depression which has been marked during the last several months. He said the store may be closed several days while an inventory of the stock is taken, but that he could make no positive statement for several days.

Schaper declared that he thought a compromise might be arranged with the three firms which filed the bankruptcy petition. He said he would make arrangements during the afternoon to file the bond fixed by Judge Dyer.

CONSTANCE: I'm in love with you. I'll buy the diamond engagement ring for your New Year's gift at Loftis Bros. & Co., the National Credit Jewelers. 2d floor, 308 N. 6th.

South Dakota Gold Output.

WASHINGTON, Dec. 26.—The output of South Dakota's gold mines this year was valued at $7,270,000 compared with $7,319,294 in 1913, according to the Federal Geological Survey. Production of silver was about 174,000 ounces, against 172,702 in 1913.

Subscriptions to Post-Dispatch Festival Fund

Continued From Page Three.

Schaper Bros. Mercantile Co., List No. 10655.

BASEMENT.					
Goldstein	$	15	S. J. Longwell.		50
Mary Lutton		10	Lillian Whelan		25
Eleanor Souers		15			
L. Good		25	Total		$1 40
FURNITURE.					
Employe	$	10	Hendricks		10
Employe		10	A Friend		25
Carter		25			
Employe		10	Total		$1 00
Employe		10			
DEPARTMENT NO. 7.					
C. H. Huber	$	10	Helen Spilker		05
May Hiltebrand		05	Rob. McKenna		10
Addie Brockner		10	James Barry		10
Alice Affolter		10	Geo. M. Hall		10
Leo Busch		10	Leona Wells		10
Edward Ulrich		10	Ebersole		85
Della Carter		05			
Emma Reid		10	Total		$2 00
DEPARTMENT NO. 50.					
A. M. Brann	$	25	Henry J. Pansky		10
W. Kelley		25	R. Ausgerberger		10
Tony Kiefl		10	Drucilla Temme		10
T. Cornwell		25	N. Vaughn		15
H. Newman		10	M. Park		10
E. Kelley		10	E. Deranch		10
G. W. Faulkman		10	J. Burst		10
Henry J. Pansky		10	M. A. Tims		05
C. M. Hendricks 7012		25	S. Himmelfarb		10
O. R. Bown		10	Total		$2 45
DEPARTMENT NO. 44.					
E. Brown	$	25	Thompson		25
Mrs. Norton		25	R. Rosenbury		10
A. Schafer		10			
H. Reller		10	Total		$1 05
DEPARTMENT O. 22.					
Emma Galloway	$	25	Lillian Brandt		10
J. Tuttle		10	Mae Limbaugh		10
M. Hinsley		10			
Rose Harte		10	Total		$ 75
MISCELLANEOUS.					
A. E. Walters	$	10	Cameron		25
W. Schoenbeck		10	J. R.		10
E. Leeper		10	M. E. D.		10
E. P. Schaper		75	P. H. Mueller		10
W. Gilliam		10	Mrs. Goodrich		10
W. T. Anthony		10	W. H. Rolf		10
Miss Baumer		10	Mrs. Mitchell		10
A. S.		10	Mrs. J. Conrad		10
Eunice Spindler		10	Hildebrandt		10
F. Boekelheide		10	D. W. Conway		10
M. Madigan		10	E. Collins		10
M. F.		10	Rose Lizner		10
Celeste Abeel		10	Stella M. Stein		10
Mrs. W. T. Morris		10	A. W. Burow		25
		10	Mrs. Maxwell		10
F. Kaufmann		10	Mrs. Gatchwell		10
M. H.		10	Mrs. Hecker		10
L. E.		10	S. Weber		10
R. Schulze		10	A. Hohneter Jr.		10
Cecil Hannegen		10	Sally		25
Leola Hempen		10			
Mr. B.		10	Total		$2 35
Mrs. Southwick		10	Grand total		$14 00

Chas. Thuener Planing Mill Co., List No. 9438.

W. T. Olson	$1	00	Jos. Tolck		25
Henry Waechter		25	Chas. Muskopf		25
Kohlmann		10	F. H. Mallon		25
Budde		25	P. A. Fullerton		10
Raiser		10	Henry Mallve		25
Gallman		10	Fred Weeman		25
Manley		10	C. Buetman		50
Moon		25	H. Doelling		25
					1 00
					1 00
					1 00
October		10	Total		$7 75
Ebert Roediger		10			

Post-Dispatch Christmas Festival Basket Packing Committee, List No. 12,056.

Friendly Aid Club	$	5	Cash		50
Robert J. Barnett, 4335 Elm Ave., Webster Groves		00	Inter-Fraternity and Inter-Sorority of Soldan High School		45 00
Cash		2	60		
Cash		50	Good Fellows		5 00
Friday M. E. and H. Club		1	25	Total	$92 35

Continued on Page Nine.

BUSINESS MEN ARE WILLING TO AID UNEMPLOYED

Letters Sent Out to Large Firms Are Receiving Serious Consideration.

SOME GOOD EXPRESSIONS

One Firm Says if Cuts Are to Be Made, It Will Be Officers' Salaries.

Several encouraging letters were received by the Business Men's League this morning from the business firms and corporations to whom letters were sent by President Sam D. Capen and Mayor Kiel suggesting that they hire at least one more man to reduce the number of unemployed persons in St. Louis.

The letter was sent out Wednesday, and was not received by many of the business houses in time to receive consideration before Christmas. The tone of the letters indicates that the business men are willing to do their share toward improving conditions in the city.

E. F. Bisbee, vice-president of the St. Louis National Stockyards of East St Louis, wrote that his company was employing 135 more men now than it was at the same period last year.

The Newcomb Bros. Wall Paper Co. wrote that it had retained all of its employes and had not and would not cut wages. If there was any cutting of salaries it would affect only the officers of the company.

"All the firms and corporations," the company added, "should realize that during their business life they had some pretty good years and the employes seldom get in on the "gravy," and when they do have an off year or two they should rely on their surplus and take care of the situation. I trust your letter will appeal to some of the large firms that have been cutting wages and laying off employes."

J. D. Bascom, president of the Broderick & Bascom Rope Co., said that last spring his factories were operated at full time, but that later in the season they were operated on three-fourths or two-thirds time. In October and part of November they were operated on half time, all employes being retained.

"To show you the interest we have in our factory help," Bascom said, "notwithstanding the fact that running half time was filling up stock so that we have the biggest stock of wire rope we have ever had at our factory, at our store and at our agencies, which are something like 100, throughout the United States, we decided that for the month of December we would run full time, 60 hours day and 60 hours night work, so as to give our employes a little Christmas money."

H. S. Kimball, president of the American Zinc, Lead and Smelting Co., said that while the company could not take on any more employes in its office in St. Louis, it had been operating its factories, which are outside of St. Louis, with full forces of employes.

The law firm of Nagel & Kirby, in a letter signed by Charles Nagel, said that all employes had been retained, although the firm could not find room for any more at present.

Only one pessimistic letter was received. That was from a manufacturer who suggested that Mayor Kiel and President Capen use their influence with the newspapers to induce them not to publish news about the free soup kitchen and the municipal lodging house. The publication of news of these institutions, he asserted, was drawing an undesirable class of tramps to St. Louis.

MAN ADMTS THEFT OF $12 CHILD HAD SAVED FOR XMAS

Arrested While Acting as Doorkeeper for Store Here and Taken to Clayton.

Allen D. Graber, a former farm hand in St. Louis County, was taken to Clayton today to answer a charge of stealing $12 from a child's bank and a $4 hairbrush set on Sept. 20.

Graber at that time worked for Emil Rewwe, a farmer living near Ellisville, St. Louis County. The family left the house in his charge while they visited sick a relative. Upon returning they found Graber had departed, and the money which Lucile Rewwe, daughter of Emil Rewwe, had placed in a bank, was missing.

Graber was not seen again by Rewwe until Christmas eve, when he saw him acting as doorman for a downtown department store. Rewwe had him arrested, and when taken to Clayton, Graber admitted the theft.

NELL: Let's get married and go home for New Year's. I'll get the ring at Loftis Bros. & Co., 2d floor, 308 N. 6th. Open evenings.

FEAST FOR 600 CHILDREN

Union Electric Company Will Entertain Employes and Families.

The Union Electric Light and Power Co. will give a Christmas entertainment and dance tonight at the company's garage, Twentieth and Locust streets, for the employes and their families. Preparations have been made to entertain 600 children.

Christmas stories will be told by Miss Obert of the city playgrounds staff, and there will be marches and games. The Union Electric Orchestra will play and amusement will be provided by a juggling clown and a musical clown. Toys, candy, nuts and cakes will be distributed by Santa Claus. The entertainment has been planned by A. C. Einstein, the general manager. Mayor Kiel and other city officials will be present.

Janitor Is Found Dead.

Patrick Ward, a janitor employed at 3833 Page boulevard, was found dead in an areaway this morning. A milkman, making his deliveries, found the body. The police reported that exposure appeared to be the cause of his death. Ward was 75 years old.

REVIEWS OF NEW BOOKS

"ROSEMARY—FOR REMEMBRANCE."

SOME books get their chief value from the fine binding that enswathes them. The value of others is estimated by the quantity of printed matter they contain. Judge by these standards, "Rosemary—for Remembrance" would not be valued very highly. But it is a piece of work in quality far above average. The author, Norma Bright Carson, editor of Boos News Monthly, is a writer of several meritorious works in prose and poetry.

It purports to be a series of letters written by a young wife to her absent husband. A civil engineer and a teacher had been engaged to be married for two years, when an offer came to him suddenly to go to South America. Going to claim his bride, he learned that, unknown to him, she was suffering from a serious lung trouble, and must have complete rest in a mountain retreat. But she insisted that he go to his work, leaving her to join him after recovery. A wife, but left at her own insistence to a life of struggle alone with alternate hopes and fears, she went at last the well-nigh inevitable way of a victim of tuberculosis.

The letters written during that period of waiting, the sadder ones sent to the husband after her death, were later committed by him to an intimate friend, when he went on a mission from which he might not return alive, with the privilege of publication, the profits to be used in the fight against tuberculosis.

A few notable passages may give a hint of the fine quality of the letters: "It is spring in the mountains as I write to you. Wonderful spring, in which my love for you and yours for me was born. All my life had been gray fall and cold and windy winter before I learned to love you. Then the sun smiled in my heart, and my soul began to sing—the everlasting song that it has gone on singing through sunshine and rain and storm; the song I live by and the song by which I shall die."

"Dear, I begin to believe that it is better for a woman who is ill to be alone, no matter how great the hardship. I sometimes wonder if you could go on loving me if you had to see me in my weak hours, if you had to live through with me the periods of depression, of lost hope, of inert despair. And yet, in the very wondering, I am conscious of disloyalty to you. * * * There must be something very solid and satisfying in the strength that is imparted through a strong arm, especially if that arm is tender as it is strong, its support in turn supported by the single love of a great heart."

"Is there anything, after all, that love cannot do? Greater than life or death, it lives through life into death, beyond death into a new life, and on and on, eternal as Eternal Life itself. But the far range of it sweeps from a cent which is Divine Love, and from that center widen the circles that touch and draw so many millions of human hearts within the bounds of its influence. And the smaller circles that bind two hearts, first to each other and then to many others—these are circles bright with living flame continually burning; steady, warming fires that will never die." (George H. Doran Co.)

"ALIEN TO CITIZEN."

PROF. EDWARD A. STEINER, who for some years has been interpreting the immigrant to Americans, has written an autobiography which ought to open the eyes of those who think that this country is harmed by immigration. Here is a Jewish lad coming from Hungary without friends, funds or prospects. He brought with him only ideals and aspirations. He loved America before he knew her. He had to endure so many wrongs and injustices here that he came to hate the Government of this country. He was drawn closely to the anarchists in Chicago because, as an immigrant, the Government made him feel that its only work is suppression and repression and persecution of the poor and friendless.

He was tossed from place to place, hurled from dark despair to darker despondency. But he finally landed among good people who taught him anew to love and revere this country and its institutions. The kindness of these friends made him feel the human touch and inspired him to accomplish what he did accomplish. Today he is a college professor, an author and lecturer, whose word is sought eagerly.

Although Prof. Steiner has risen out of the mire of neglect into which we push our newcomers, hundreds probably are submerged in that mire. This is the thought that comes to the reader of Steiner's "From Alien to Citizen." The question then presents itself, why not look after these immigrants who come to this country with ideals and aspirations, who are willing to give their best to their adopted country? It is a question which America must answer sooner or later, and the sooner the better for America. If we are to preserve the precious human material that comes to our shores, we must not allow the cheap politicians and other forces for evil to lay their hands on these newcomers. This is what the reader will take away from this fascinating story of Prof. Steiner's life in America. It is worth while indeed. (Revell.)

"SINS OF THE FATHER."

AN old theme with new trimmings is used in "The Sins of the Father," by Mary E. Hyde. The plot hinges on the early indiscretions of a wealthy New England manufacturer. His crippled son, by a secret marriage, kills him without knowing who he is, and a youth of high ideals is accused of the crime.

The truth finally comes out. Between the shooting and the time the truth comes out are about 500 pages of more or less unnecessary detail. It's the kind of story that a good reporter could tell in 300 words, without omitting any essential details.

The dialogue is good and the situations generally are well worked up. (Sherman, French & Co.)

"THE TREASURE FINDERS."

THE romance of the discovery of America is brought out in picturesque relief in "The Treasure Finders," by Oliver Clay. The book makes an alluring introduction to history for young readers. French, English, Spanish, Norse and Dutch all are represented, from Lief Ericson and his Vikings down to Henry Hudson. (Duffield.)

AUTHOR OF NOVEL WITH SWEET OLD MAID HEROINE

RUPERT HUGHES

"THE LAST ROSE OF SUMMER."

"THE LAST ROSE OF SUMMER," by Rupert Hughes, is a fine little story which will plant hope in the hearts of even those who have been regarded as "homely old maids." Its heroine is one of this class, and she succeeds in making herself so attractive that, in spite of her gray hair, she has proposals from three men, each a desirable. She chooses, of course, the one most desirable and we feel at the close of the book that she is going to be happy ever after. (Harper's.)

THREE GALSWORTHY PLAYS.

A NEW series of three plays by John Galsworthy has just come from the press. These plays already are familiar to the readers of dramatic literature. The types are the usual Galsworthy types. The plays are quiet up to a certain point. After that they become intense, without being exaggerated.

"The Fugitive" is built around a woman who does not love her husband. Why she does not love him, she herself cannot tell. He is prosaic, she says. But one cannot discover any poetry about her. She is an ordinary woman, raised as a "lady" without any special ability. She is restless, and good for nothing. When she leaves her husband and finds that, by becoming another man's mistress, she is likely to be the other man's ruin, she gets away from him, too. She then is incapable of thinking of anything else, except the "oldest profession." She is too fine for that, so she commits suicide. One suspects that if this woman had borne children to her husband she probably would have lived happily and made him happy.

So-called radicals may not see this conclusion. They will speak of "woman's tragedy," in that she has to live by her sex attraction. But this is not so, except for women reared with only sex in view.

"The Pigeon" needs hardly to be described, since it was played here, and was partly printed in a well circulated magazine. It deals with one of those kind souls whom everybody can "work," and whom everybody plucks as if he were a pigeon. He is an optomist to the last. You may not agree with him, but you can not help loving him.

"The Mob" is rather timely, since it deals with a situation developed in times of war. A rising political figure objects to England going to war with a small tribal nation because some missionaries have been mistreated. He says that the missionaries had no business among the savage tribes. He dares deliver an anti-war address in the House of Commons on the evening when war has been declared. He even dares go out and harangue mobs protesting against the war while it is going on and the English are suffering defeats. Mobs everywhere spit upon him and bombard him with stones. But he is persistent.

He is cut off from his family. His wife, who dearly loves him and whom he loves, begs him to cease his haranguing. Her heart is broken by his actions. She is with her country, right or wrong. His child begs him to be "on our side." No entreaties avail. He pursues his course.

He is deserted by all. The mob breaks into his house and he is killed. Years later a monument is erected to his memory, because he was "faithful to his ideal."

A peculiar character this, who insists on enlightening the mob whom he despises and whom he knows so well. The play is interesting and should be very effective on the stage. (Scribners.)

CHINESE REVOLUTION.

JOHN J. MULLOWNEY assures his readers that his "Revelation of the Chinese Revolution" is based on facts given him by men behind the scenes. The revelations he makes are to the effect that Yuan Shi-Kai is not a real President of the Chinese republic, but a base dictator who is more concerned with his own personal ambitions than with the welfare of his country. It is rather difficult to believe all that is asserted in the book. A good deal of it sounds like matter inspired by the opposition party. (John Lane.)

ALL ABOUT THE TROPICS.

ELISA H. FIGYELMESSY has managed to put in narrative form a deal of information in "Two Boys in the Tropics." It is a good method of imparting information since it is interesting to read. As you follow the boys you learn without knowing that you are learning. It is well written and will be found worth while by young and old alike. (MacMillan).

NED: I've set the day—New Year's. Get the diamond ring from Loftis Bros. & Co. on credit. 2d floor, 308 N. 6th. Open evenings.

MONIST THEOLOGY.

HERE is a book—"The God Who Found Himself," which will be read with delight by most Christian Scientists, advocates of New Thought and Theosophists; while it will be condemned unsparingly by the average Orthodox. It is an attempt to define Monism in terms of theology and ethics. The orthodox Christian, however, will probably take it to be a clever effort to rule God out of His universe.

The author, Alfred Ward Smith, insists that modern science and philosophy have discredited the old Dualism—God and Man, Soul and Spirit, Mind and Matter. There is but one all pervading being, manifesting under an infinite variety of forms and phases. A man is not a true individual, but only a manifestation of this universal Being. There is no such thing as an entity apart from the One, eternal, all containing and all sustaining cosmic entity. Personality, individual consciousness, individual memory, separateness are all illusions. We are, as it were, organs of a single, infinite being; drops in an all-compassing ocean, blossoms on the one Tree of Life.

The idea is not new—indeed it has always been taught by Hindoo, European and even American mystics and transcendentalists. One thought, however, which Mr. Smith puts forth has a somewhat startling conclusion. He compares the human race to the thinking part of the Universe, now beginning to wake up to its own conditions and discover, consciously, its own laws. Mankind, or his like in other planets, is the only part of the Universe that has consciousness. This implies that we and the other conscious beings have, without knowing it, organized and kept in motion the infinite array of suns and planets, which is certainly conceited enough. How we did it or do it, Mr. Smith does not suggest. He might reply to this that the Universe itself, being God, could very well organize itself, even unconsciously, as the chicken is supposed to do in the egg. But that is getting into such deep water that the average reader will stop. All the activities of man are so different from the activities of the suns and planets that it is stretching credulity to the utmost to suggest that man unconsciously organized the universe, which now is becoming conscious through him. (Sherman, French & Co.)

"THE LITTLE HOUSE."

IN this book Helen S. Woodruff has produced one of the most pleasing of her Southern stories. It is principally about a little Yankee girl, who "just made" her cross old Confederate grandfather and everybody else love her. It is really a pleasure to read such a simple little story after all of the "modern" fiction which has been placed on the market. Its only objectionable feature is that it has a little too much forced negro dialect. (George H. Doran Company.)

THE CRYSTAL ROOD.

MRS. HOWARD GOULD has told a rather interesting story in "The Crystal Rood." The idea of having a childless woman pass off the child of another woman as her own is not novel. But in this story it forms the basis of a cleverly constructed plot. This time it is an Indian woman who attempts the deception. It is only after the child grows up that the facts come to light, as they usually do in stories. (John Lane.)

THE LOCKE CALENDAR.

THE William J. Locke Calendar may be termed a treat because in it are gathered all the choice titbits from the works of this unusual romancer of our day. The calendar contains a thought for each day in the year. Usually it is a pleasant and helpful thought, with which to start the day. Those who have read Locke's works will be glad to renew acquaintance with these fine thoughts. Those who have not read them will take them up after reading these pearls strung out so effectively in the calendar. (John Lane.)

NOTES ON NOVELISTS.

AS one tries to labor through "Notes of Novelists," by Henry James, one cannot help wishing the book had been written by the late philosopher, William James. The philosopher had the style of a novelist and the novelist has the style of a German philosopher. It is hard labor to go through the volume in which James tells of Zola, Stevenson, Flaubert, Balzac, D'Annunzio, Serao, Norton, etc. If James had only learned something from the men and women whose work he praises, something about lucidity of style! Still, it is worth laboring through these essays, because there are gems hidden in each. If someone would undertake to translate the book into direct English it might find many more readers. (Scribner's.)

WM. J. BRYAN'S LECTURES.

MILLIONS of Americans have heard Secretary of State William Jennings Bryan deliver his series of famous lectures. During the past 15 years Secretary Bryan has lectured in almost every town in the United States, and in some foreign countries. The publication of his lectures in book form will be welcomed by those who have heard him and wish to have a permanent record of his best speeches. These, which are printed in separate little volumes, are: "The Value of an Ideal," "The Prince of Peace," "The Price of a Soul," and "Man." Secretary Bryan is at his best in these lectures. They are highly entertaining, and their moral uplift cannot fail to interest those who are striving to reach the goal of perfection in living. (Funk & Wagnalls Co.)

Mardi Gras and 2000-Mile Sea Voyage for $75.00

The greatest problem has been accomodations while attending this festival. This plan overcomes that. Take your choice of rail lines to New York, thence on one of the

Southern Pacific Steamships

to New Orleans. This gives you twelve days on land and sea, and the expense of berth and meals on ship is included in the above cost.

You can stop two days at New Orleans and remain on board ship while in port for only $15.00. Mardi Gras ship sails from New York February 10, arrives New Orleans February 15. For further information, write to

GEO. B. HILD, G. A.
1002 Olive Street
St. Louis, Mo.
Phone Bell, Olive 2135
Kinloch, Central 2256 936

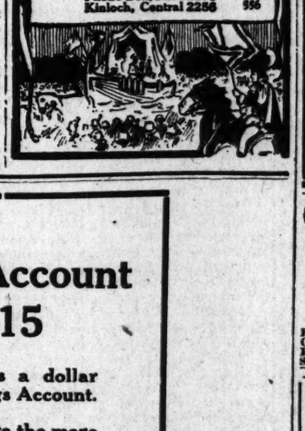

A Savings Account For 1915

Everyone who has a dollar should have a Savings Account.

The younger you are the more you can do with it, the older you grow the more you'll thank your stars you have it.

You can open a Mississippi Valley Account, by mail or in person, with any sum from a dollar upward.

Mississippi Valley Trust Co.

N. W. Cor. FOURTH & PINE

3½% Interest.

Open Mondays 5:00 to 7:30 p. m.

A leather souvenir to every new depositor.

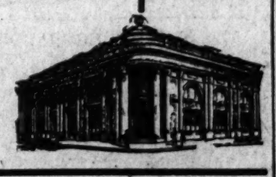

MUTUAL BREWERY

Stockholders will meet at the Rock Spring Turner Hall, Boyle and Chouteau Avs., Sunday, Dec. 27, at 2 P. M.

Very important matters to the welfare of the brewery will be up for discussion. All stockholders expected to attend.

WM. J. FOERSTEL, Chairman of Committee.

The Bargain Event of the Year

Commences Monday, Dec. 28

Mid-Winter Clearance Sale

See Sunday Post-Dispatch and Globe-Democrat for full details of this sale.

Pufeles CLOAK CO.
Washington at Sixth

AMUSEMENTS. AMUSEMENTS.

TODAY 11 A. M. TO 11 P. M.

This is the last day the proceeds go to the Post-Dispatch Christmas Festival Fund.

Motion Pictures OF THE War in Europe

Garrick Theater

These are the first and only genuine motion pictures of the greatest war in the world's history. They are shown today for the benefit of the Post-Dispatch Christmas Festival Fund.

COLUMBIA Superior Vaudeville Prices—15-30-50-75c
Large and Varied Xmas Week Bill.
JOHN HYAMS and LEILA McINTYRE
CHAS. OLCOTT With GUS EDWARDS' MATINEE GIRLS
MIKE D'NLIN AND MARTY McHALE
Max & Mabel Ford | Billy Swede Hall & Co
Ryan & Tierney | Les Salvagnis
Gormley & Caffery Comedy Pictures

WEST END LYRIC Delmar at Euclid
TODAY
MAY IRWIN in "MRS. BLACK IS BACK."
Mon., Tues., Wed. and Thurs.
MARY PICKFORD in "CINDERELLA."
Mat. Thurs., Sat., Sun., 2:15, 10c.
Night 10c-20c.
Commencing Dec. 28, for one week, first night show commences at 6 p. m.

LYRIC S. X. H AND PINE TODAY
VITAGRAPH
"AN AFFAIR FOR THE POLICE"
Continuous, 10 a.m. to 11 p.m. Admission, 10c.

GARRICK THEATER
This is the last day the proceeds go to the Belgian sufferers and the POST-DISPATCH Christmas Festival Fund. The only actual Moving Pictures of real war taken on the battlefields by the correspondents of the Chicago Tribune, on contract with the Belgian Government, will be shown for the benefit of the Belgian sufferers and the POST-DISPATCH Christmas Festival Fund. 11 a. m. to 11 p. m. today for the last time.

GRAND OPERA HOUSE 10-20c
ATTRACTION EXTRAORDINARY
ALFRED THE GREAT
Most Wonderful of All Educated Chimpanzees
MAJESTIC MUSICAL FOUR
JONES & SYLVESTER
DETECTIVE KEEN
HOLDEN & HERRON | 4 PREVOSTS
CARLETTA | MORRISEY & RICH
KIP & KIPPY | WAR PICTURES
SHOW NEVER STOPS—11 a. m. to 11 p. m.

PARK High School Mat. Wed. at 2. Mat. Sat. at 2:30. Sunday Mat. at 2:30. 15c
OFFICER 666
SHENANDOAH THE GINGERBREAD MAN 25c
High School Mat. Wed. at 2:00 o'clock; Sat. and Sun. at 2:30. 10c-25c. Reserved Seats 25 Famous-Barr Co. and Grand-Leader. 50c

PRINCESS Mat. 2:30 Night 8:30
This Week. THE WINNING WIDOWS And Chorus of "Select" Beauties.
Next Week. Positively WATSON SISTERS Own Company.
Ladies—This Ad and 15c will admit lady to Daily Mat. except Sunday or Holiday.

GARRICK BELGIAN Continuous 11 A. M. to 11 P. M. 25c WAR PICTURES Auspices Post-Dispatch

GAYETY MATINEE DAILY
JOLLY WIDOWS BURLESQUE
Popular Johnny Adams
Next Week—ADAMLESS EDEN.

GARRICK THEATER
This is the last day the proceeds go to the Belgian sufferers and the POST-DISPATCH Christmas Festival Fund. The only actual Moving Pictures of real war taken on the battlefields by the correspondents of the Chicago Tribune, on contract with the Belgian Government, will be shown for the benefit of the Belgian sufferers and the POST-DISPATCH Christmas Festival Fund. 11 a. m. to 11 p. m. today for the last time.

The Post-Dispatch is the only evening newspaper in St. Louis that receives or publishes news gathered by the Associated Press.

OLYMPIC Pop. $1 Mat. Today.
THE PASSING of HANS DIPPEL
With JOHN SAINPOLIS.
Tomorrow Pop. $1.00 Mat. Wed. Pat. & Sat. Mats. 25c & 50c
ROSE STAHL In the New Play, "A PERFECT LADY."

SHUBERT $1 MATINEE TODAY TONIGHT AT 8:15
McINTYRE & HEATH
THE HAM TREE. Company of 100.
TOMORROW NIGHT—SEATS NOW.
A PAIR OF SIXES
Nights, 25c-$1.50. New Year's Eve, $2.00
AMERICAN Mat. Today 25-50c Nights 25c to $1
A PLAY OF THE HOUR
THE ROSARY
Founded Upon an Emblem of Purity.
Sun.—Thurston, World's Greatest Magician

NEW GRAND CENTRAL
TODAY
ALICE JOYCE in "THE SCHOOL FOR SCANDAL"
Mats. 2:15 to 5, 10c; Evenings, 7 to 11, 10c and 20c.

HIPPODROME
Loew's Quality Vaudeville, 10 Big Features
Continuous, 11 A. M. to 11 P. M.
Prices 10 and 20 Cents.

STANDARD
Home of Folly—2 Frolics Daily—Burlesque
BROADWAY GIRLS
HAZEL CROSBY and AL. K. HALL (Alcohol)
Next—FAY FOSTER.

GARRICK THEATER
This is the last day the proceeds go to the Belgian sufferers and the POST-DISPATCH Christmas Festival Fund. The only actual Moving Pictures of real war taken on the battlefields by the correspondents of the Chicago Tribune, on contract with the Belgian Government, will be shown for the benefit of the Belgian sufferers and the POST-DISPATCH Christmas Festival Fund. 11 a. m. to 11 p. m. today for the last time.

OCEAN STEAMERS.

CUNARD

EUROPE VIA LIVERPOOL
LUSITANIA
WEDNESDAY, DEC. 30, 10 A.M.
FRANCONIA..Sat., Jan. 9, 10 A.M.
ORDUNA....Sat., Jan. 16, 10 A.M.
New Triple-screw Turbine 15,000 Tons.
TRANSYLVANIA, Sat., Jan. 23, 10 A.M.
New Twin-screw Geared Turbine 15,000 Tons
MEDITERRANEAN SERVICE
Azores, Gibraltar, Genoa, Naples, Piraeus
CARPATHIA....Tues., Jan. 5, noon
COMPANY'S OFFICE, 21-24 STATE ST., N. Y.
T. F. HARRINGTON, 218 N. Tenth St.

P&O The Best Regular Service to Egypt, India, China, Philippines, Japan, Australia, New Zealand. Round World Trips and Winter Tours in India, Egypt, Orient. P. & O. Co. Information from Cunard Line, 21-24 State St., N. Y.

HOW COOL

WAS IT IN ST. LOUIS AT

NOON?

Dec.	1911.	1912.	1913.	1914.
20	38	40	43	24
21	45	39	32	21
22	40	34	35	24
23	42	39	40	31
24	44	46	37	35
25	34	46	31	39
26	44	45	34	17

DEC. 26 THOUGHT.

We must all grow old, but there is a beauty for every age and, if we miss it, there is something wrong. We may not keep the bloom of spring, but we may lay claim to the loveliness of summer, the glory of the autumn, and that solemn whiteness of the winter that goes before the resurrection.—C. H. Henderson (John Percyfield).

TRY A 3-TIME AD
CALL UP THE
POST-DISPATCH.

Olive—6600—Central

Your credit is good
If you rent a phone.

CHURCH NOTICES.

ST. MICHAEL AND ALL ANGELS' CHURCH, Wydown boulevard and Ellenwood avenue. Holy communion, 7:30 a. m.; Sunday school, 9:30 a. m.; morning prayer and sermon, 11 a. m. George Ja Norton, rector, 6016 Waterman avenue. (c97)

ST. PETER'S EPISCOPAL CHURCH, Lindell boulevard and Spring avenue. Rev. Z. B. Phillips, rector. Holy communion, 7:45 a. m.; Sunday school, 9:30 a. m.; morning prayer and sermon by the rector, 11 a. m.; evensong and address, 4:30 p. m. The public is cordially invited. (c)

CHRISTIAN SCIENCE.

Subject of lesson sermon at each church, "Christian Science." Golden text, Isaiah 55, 3.

First Church, King's highway and Westminster place, 10:45 a. m., 8 p. m. Reading room, 4929 Delmar boulevard. Open daily from 9 a. m. to 9:30 p. m.; Sunday afternoon, 2 to 5.

Second Church, 4234 Washington boulevard, 10:45 a. m.

Third Church, 3524 Russell avenue, 10:45 a. m.

Fourth Church, 5569 Page boulevard, 11 a. m. and 8 p. m.

Fifth Church, Recital Hall, Princess Building, Grand and Olive, 11 a. m. and 8 p. m.

Downtown reading room, suite 1992 Railway Exchange Building; open daily except Sunday and legal holidays. All are welcome.

Wednesday evening testimony meetings at each church at 8 o'clock. (c7)

DEATHS.

Death notices, first 8 lines or less, $1; each extra line 15c; memoriams, etc., 20c per line.

AMBS—Entered into rest on Thursday, Dec. 24, 1914, at 11 p. m., Charles E. Ambs, beloved son of Stachs Ambs and the late C. O. Ambs, dear brother of May and William Ambs and the late Mabel K. Knight (nee Ambs), and dear nephew of August, Louis and Eugene Ambs, in his thirty-eighth year.

Funeral will take place on Sunday, Dec. 27, at 2:30 p. m., from funeral parlors of George L. Pleitsch, 5984 Easton avenue, to Bellefontaine Cemetery. Motor. Interment private.

BRUER—Entered into rest on Friday, Dec. 25, 1914, at 1:45 p. m., Peter Bruer, dearly beloved husband of Mary Bruer (nee Schultz), and our dear father, at the age of 65 years.

Funeral will take place on Monday, Dec. 28, at 1:30 p. m., from family residence, 3054 Antelope street, thence to New Bethlehem Cemetery. (c)

DAWE—Entered into rest on Friday, Dec. 25, 1914, at 5:40 a. m., James Dawe, beloved husband of Elizabeth Dawe (nee Hickman), father of Marie Dawe and Mrs. William Porter, brother of John, Thomas, Minnie and Margaret Dawe, Mrs. Dan Brothers, Mrs. Lawrence Savanaugh, Mrs. Hugh McFadden and Mrs. William Maxwell, and our dear uncle.

Funeral will take place from the family residence, 1831 North Twentieth street on Monday, Dec. 28, at 8:30 a. m., to Sacred Heart Church, thence to Calvary Cemetery. Friends are respectfully invited. (c)

DURMENT—Entered into rest Saturday, Dec. 26, 1914, Valmore S. Durment, beloved husband of Mary Durment, dear father of Mrs. Ethel Boehmer (nee Wernli) and William F. Wernli, and our dear grandfather and father-in-law, in his sixty-third year.

Funeral from family residence, 5218 Vermont avenue, Monday, Dec. 28, at 2 p. m. Motor. Deceased was a member of Summit Lodge No. 277, I. O. O. F.; Camino Camp No. 56, K. O. T. M.; McPherson Council No. 4, Jr. O. U. A. M., and Employes' Mutual Aid Society, United Railways. (c7)

ELLERBROCK—On Tuesday, Dec. 22, 1914, at 10 p. m., Louis Ellerbrock, beloved son of the late William Ellerbrock and Emelia Ellerbrock (nee Hollger), dear brother of Mrs. L. H. Schneider, Mrs. E. P. Jaeger and Frederick C. Ellerbrock.

Funeral Saturday, Dec. 26, at 2 p. m., from Heidenverleden-Dunkman chapel, 1936 St. Louis avenue. (c6)

FLANNERY—Entered into rest Saturday, Dec. 26, 1914, at 5 a. m., John Flannery, dear brother of Thomas, George, Joseph Flannery, Mrs. Rose Weber and Mrs. Gus J. Weis.

Funeral from Charles L. Geraghty's funeral parlor, Monday, Dec. 28, at 2 p. m. (c)

GERBER—Entered into rest on Friday, Dec. 25, 1914, at 4:55 p. m., Melanie Gerber (nee Bauer), beloved wife of Edward Gerber, and our dear mother and mother-in-law, at the age of 65 years.

Funeral Monday, Dec. 28, at 8:30 a. m., from family residence, 3864A Shenandoah avenue, to St. Margaret's Church, thence to Calvary Cemetery. Please omit flowers. (c7)

HARRINGTON—Entered into rest, suddenly, on Saturday, Dec. 26, 1914, at 3 a. m., Patrick E. Harrington, beloved husband of Clara E. Harrington (nee Shurkey), stepfather of Lillie Haskin of Chicago, Ill., and brother of Eugene and John Harrington.

Due notice of funeral from family residence, 1394A Granville place, will be given. (c)

MEIER—Entered into rest on Tuesday, Dec. 22, 1914, at 5 p. m., Rosa B. A. Meier, beloved sister of Thomas, Ernst, Paul F. Meier and Bella Meier.

Funeral services from Wagoner's undertaking parlors, at 2:30 p. m., Sunday, Dec. 27. (c)

O'CONNELL—On Friday, Dec. 25, 1914, at 6 a. m., Martin B. O'Connell, relict of Margaret O'Connell and dearly beloved father of Jane, Patrick, Martin and John O'Connell, in his sixty-eighth year.

Funeral Monday, Dec. 28, from family residence, 119 Clara avenue, at 1:30 p. m., to Old Cathedral Church, thence to Calvary Cemetery. (c)

PEARCE—Entered into rest on Friday, Dec. 25, 1914, at 9:30 a. m., Edith Pearce (nee Schnuck), beloved mother of John E. and Edith W. Pearce, daughter-in-law of Mrs. Louise Pearce, daughter of Ernst Schnuck and sister of Louis F., Gustav, Samuel E. Schnuck and Mrs. John Longhouser.

Funeral from residence, 4618 Vernon avenue Sunday, Dec. 27, at 2 p. m., to Salem Cemetery. (c7)

PLOCHMAN—Entered into rest Friday, Dec. 25, 1914, Eugenia F. Plochman, beloved daughter of Mr. and Mrs. Eugene H. Plochman, at the age of 6 years.

Funeral from residence, 7157 Lansdowne, Sunday, Dec. 27, at 2 p. m. (c)

RAY—On Thursday, Dec. 24, 1914, John [illegible]. Funeral will take place from [illegible] parlors, [illegible] avenue, on Sunday, Dec. 27, at 2 p. m., to Bethesda Cemetery. (c)

RUESCH—Entered into rest on Thursday, Dec. 24, 1914, at 11 a. m., Charles F. Ruesch, beloved husband of Carrie Ruesch (nee Moore), and dear father of Adela Ruesch and Mrs. Mabel Schroeder, after a brief illness, at the age of 50 years.

Funeral Sunday, Dec. 27, at 2 p. m., from family residence, 4240 Warne avenue. (c6)

SCHAPERKOTTER — Entered into rest on Thursday, Dec. 24, 1914, at 8 p. m., John Henry Schaperkotter, beloved son of Wilhelmina Schaperkotter-Reising (nee Rohlfing) and the late John H. Schaperkotter, and dear brother of Mrs. Sophia Suhre and Mrs. Matilda Marquardt, and our beloved brother-in-law and uncle, after a lingering illness.

Funeral on Monday, Dec. 28, at 2 p. m., from family residence, 2650 Bernard street, to St. Peter's Cemetery. Friends are respectfully invited. (c7)

TAYLOR—Entered into rest on Friday, Dec. 25, 1914, at 8:15 a. m., Charles A. Taylor, beloved husband of Rose Taylor (nee Engel), at the age of 50 years.

Funeral Monday, Dec. 28, at 2 p. m., from the residence, 3460 Giles avenue, to Missouri Crematory. Motor. Deceased was a member of Missouri-Wabash No. 115, Royal League. (c7)

WATSON—Entered into rest on Friday, Dec. 25, 1914, at 2:15 p. m., Mary Watson, relict of Henry Ringrose Watson, mother of Rev. Joseph R. Watson and Andrew H. Watson and the late Margaret A. Watson, grandmother of Feithan, Lester, Margaret and Lilah Watson, aged 85 years.

Due notice of funeral from family residence, 4299A Cook avenue, will be given. (c)

WEGMAN—On Thursday, Dec. 24, 1914, at 10:30 p. m., David Wegman Sr., beloved husband of Julia Wegman (nee Ostermeyer), and father of Elmer, David, Julia, Chauncey and Helen Wegman, brother of Mrs. Nellie Platz, aged 60 years, at 5429 Arsenal street.

Funeral Sunday, Dec. 27, at 2:30 p. m., from family residence, 5429 Arsenal street, to Missouri Crematory.

PEETZ BROS.

Funeral Chapel, 2730 Lafayette av.; auto and carriage funerals; no charge for chapel

STOCKHOLDERS MEETINGS

STOCKHOLDERS' MEETING—The annual stockholders' meeting of the Mocal Oil Co., to elect directors to serve for the ensuing year, and to transact such other business as may properly come before the meeting, will be held on Monday, the 11th day of January, 1915, between the hours of 9 a. m. and 12 m., at 1903 Sidney st.

CHAS. RITTERSBACHER, President.
C. B. IHLE, Secretary.

LOST and FOUND

Solid agate, 10c line, minimum 20c.

Lost articles sometimes are never found; often they are stolen with no chance of recovery, but when picked up by honest persons they will get back to the owner if advertised in this column.

LOST

BAR PIN—Lost, with 3 rhinestones, between 7th and Broadway, on Washington, or 10c store, or Nugent's; reward. Main 5295 or Rail.

BULLDOG—Lost, white, no tail, long ears; license 97; seen in vicinity Virginia and Osage. Return 3518 Winnebago. (6)

CAT—Lost, white angora, one blue and one yellow eye; reward. 4436 Delmar. (c)

DIAMOND RING—Lost. Return to 4141 Oregon av. and receive reward. F. B. Loughran. (7)

DOG—Lost, white male poodle. Thanksgiving day reward. Lindell 526. (c6)

DOG—Lost, male St. Bernard, license No. 5665; reward. 3859 Juniata.

DOG—Lost, white poodle. Christmas day; little girl's pet; reward. Call Central 9202.

DOG—Lost, female white, with some parts tan, about 8 months old. 6605 Michigan, phone South 438R; reward.

GARMENT—Lost, silver lady's garment, at Union Market, Thursday evening; liberal reward. Return to room 209 Wright Bldg., 8th and Pine.

GLASSES—Lost, pair of glasses, between 5732 Julian and St. Rose Church, Christmas morning; reward. 5732 Julian. (c)

KEY RING—Lost, V. P. key ring, 2 Yale keys, 2 round keys and 2 small keys. Phone Main 557 or Cabany 5658. (c7)

LOCKET—Lost; monogram P on both sides; lady's picture inside; reward. 1118 S. Broadway.

MONEY—Lost, package of money, 4th and Pine. Pierce Bldg., or Laclede car. Return to 3001 Market; liberal reward. (1)

MUFF—Lost, on Page car, about 4:30 Thursday, mink muff. Return to 4316 McPherson; reward. (6)

NECK SCARF—Lost, brown Jap mink; between 18th and Park and 18th and Washington, in street, on Park or Compton cars. Finder please call Central 9433W or 3122 Lucas.

NOSE GLASSES—Lost, neighborhood Grand and Arsenal. Return to 3024 S. Grand.

NOSE GLASSES—Lost, pair of gold-filled, button chain, between Maplewood car station and Sarah; Benton 969W. 7109 Ellenwood. (c)

PHOTOS—Lost, two photos, on Page car going east, at 12th st. Return 5631 Bartmer; reward.

PIN—Lost, gold wishbone set with diamond; reward. Born, 6060 Waterman. (c7)

PIN—Lost, gold pin, made on $5 gold piece, in Crawford's Theater, or on Jefferson av. or Cherokee st.; reward. 2116 Miami.

PIN—Lost, small oval shape, white stone. Please return to Post-Dispatch Lost and Found Department. Reward. (6)

PURSE—Lost, gold mesh purse, containing gold and amethyst rosary. Finder may keep money and return purse and rosary. 4284 Redbud, Colfax 80. (c)

PURSE—Lost, contained money and jewelry, between 10th st. and Bond av., East St. Louis. Return jewelry to 905 Market av., East St. Louis; receive reward. (1)

ROSARY—Lost, topaz rosary, Dec. 24. Call Victor 2538X; reward.

ROSARY—Lost, white and gold, on way to St. Luke's Hospital; finder will please return and receive reward. 3407 Olive. (c)

ROSARY—Lost; amythest; on Christmas morning, between Blessed Sacrament Church and 2300 Union; reward. Forest 1838. (c1)

SCARF—Lost, gray maribou scarf, near 20th and Grand. Call Cabany 2509 or Cabany 3137; reward. (c)

SURGICAL BAG—Lost, containing tyces, blood pressure instrument; if returned, no questions asked; $10 reward. Forest 2975. 5232 Maple. (c6)

TIE PIN—Lost; cameo; small diamond at top. Return to 3557 Olive st.; reward.

VELVET BAG—Lost, with $5 bill and change in it. 6210 Theodosia av. Forest 9268W.

WATCH—Lost, lady's gold watch; reward. Please telephone Bell Colfax 1730.

WATCH CHARM—Lost, Royal Arch, Knight Templar, watch charm, in business district, Thursday. Phone Grand 135; reward. (7)

WATCH FOB—Lost; K. P., with full name on back; initials F. W. S.; liberal reward if returned to 3725A Iowa, or phone Victor 2678R. (7)

FOUND

NECKPIECE—Found; child's fur; 2200 block Athlon. Owner can have same by calling at 2233 Athlone and paying for this ad. (6)

RING—Found, Sunday, diamond, on Delmar. Please describe in letter to Box B-79, Post-Dispatch. (6)

FOUND BY THE POLICE.
HAND BAG—Soulard Station.
BLACK HAND BAG—Laclede Station.
TWO $5 GOLD PIECES—10th and Carr.

PERSONAL

Solid agate, 15c line; minimum 2 lines. Full amounts must accompany orders by mail.

PERSONAL

HELEN—JOHN AND I WILL BE MARRIED New Year's Day. You must see my jewelry ring from LOFTIS BROS. & CO., on credit. Second floor, 308 N. Sixth st. (c6)

EMPLOYMENT WANTED

Solid agate, 5c line, business notices, publisher's option, 10c line; minimum 2 lines.

MALE

BARTENDER—Sit.; luncheon; wait on table; best city references. Williams, 3568 Gravois. (c)

BOOKKEEPER—Sit.; cashier; operates typewriter; position with small wholesale house; references and bond. P. O. Box 61, East Alton, Ill. (c)

COOK—Pastry cook and confectionery wants position, hotel or restaurant preferred. Box M-278, Post-Dispatch. (1)

DIE SETTER—Sit. by young man; punch press or take charge. Box B-336, Post-Dispatch. (7)

DRUGGIST—Registered druggist now employed desires position as salesman with drug or pharmaceutical house in Central Illinois; aged 34, married; 15 years' retail experience. Address P. O. Box 247, Greenfield, Ill. (6)

MAN—Sit., any kind of work; more for home than wages. 3310A Laclede.

MAN AND WIFE—Sit.; would leave city. Box H-27, Post-Dispatch.

MAN—Sit. by refined colored man, or couple; experienced janitor; reference. Berry, Belmont 197. (1)

MAN—Sit by young man, with wholesale house, with chance of promotion to sales force. Box B-135, P.-D. (7)

PORTER—Sit. by colored Southern; porter, houseman, day or night work or helper; all-round man; references. Belmont 1066, Sam Taylor. (7)

PORTER—Janitor or houseman; sit. by colored man; married, 23 years old, experienced; call or write. B. C. C., 4286 St. Louis av. (1)

SALESMAN—Wants paying commission proposition; agency or traveling; 15 years; Southwestern states; can invest. Box M-267, Post-Dispatch. (7)

SOLICITORS—Men and women; new things; sale in every home; deal with factory; money every night. Ever Bright Co., 3875 Washington.

STENOGRAPHER - BOOKKEEPER — Man desires position; experience various lines; good correspondent; handle credits, collections, assist in buying. Box P-244, P.-D. (6)

YOUNG MAN—To sell goods on trains. 2069 Walnut.

SITUATIONS WANTED—FEMALE

COOK—Sit. by good Southern colored; day work. 233 S. Beaumont.

GIRL—Sit. by reliable, white; in private family of 2 or 3. Forest 3547R.

GIRL—Sit. by good country; thoroughly experienced as nurse-girl or housegirl; city references. Call or write Miss Gutjahr, U. S. Clothing Depot, Second and Arsenal.

HOUSEGIRL—Sit. by neat colored girl to do housework. Edith, Bomont 2251.

HOUSEGIRL—Sit., housegirl, no laundry; will assist with cooking. 1523 Warren-st.

LAUNDRESS—Sit.; cleaning, handles bring home; cook by week; good references. Mary, Bomont 3148.

LAUNDRESS—Sit. by first-class, Monday, Tuesday out; references. Call Jennie, Lindell 2427R.

LAUNDRESS—Sit. by colored, Monday, Wednesday and Thursday; fast worker. Belmont 66.

OFFICE ASSISTANT—Position in doctor's office desired by young lady. Phone Benton 105.

WOMAN—Sit. by colored woman, day's work, housework or to serve during holidays, on special occasions; references. A. K., 4250 St. Ferdinand.

HELP WANTED

Solid agate, 10c line, except agents, salesmen, canvassers, solicitors, mail orders 15c line, minimum, 2 lines.

MALE

BOY—In drug store; must live in neighborhood and have references. Fair and National Bridge.

COOK—Experienced colored cook; must be sober. Normandie Hotel, 5438 Franklin. (c)

COOK—Night; short order; man. 7200 N. Broadway.

ENGINEER—Licensed; night run; nice, small plant, monthly salary, room and board; must be strictly sober and reliable and have clean record. Box H-2, P.-D. (c)

HORSESHOER—Apply 4451 Duncan av.

HORSESHOER—Experienced, steady job for right man. 1106 N. 22d.

MAN—To help around large apartment, $15 a month and board. Box B-109, P.-D.

MAN—Neat, old; more for home than wages. 7200 N. Broadway.

MAN—Stove pattern fitter (iron patterns); man capable of taking charge of shop. Box A-187, Post-Dispatch.

MAN—Colored, for house and dining-room work; bring best of references. 3651 Washington.

MEATCUTTER—Young German. 4127 Pleasant st.

MEN—Several young, from the country preferred; no city cigarette fiends. 3488 Lucas.

PRESSMAN—Lithograph offset. Wm. Gugler Lith. Co., Milwaukee. (c1)

AGENTS WANTED

AGENTS—Make big money spare time addressing envelopes; details for stamp. George Fenner, Louisville, Ky. (8)

MAN—In the capacity of assistant purchasing agent for manufacturing concern; state experience, age and salary expected, and whether married or single; make application in own handwriting. Box G-227, Post-Dispatch. (c7)

LADY AGENTS

SOLICITORS—4 ladies, for magazine work. 408 Fullerton Bldg., Mr. Debs. (c7)

PARTNERS WANTED

PARTNER Wtd.—Buy half interest in good paying business; $500; can make $500 a month; 8 months; will show books to that effect. Box H-171, Post-Dispatch. (c91)

WAITER—To buy ½ interest in lunchroom; $75 required; you handle the money; a snap. Box B-52, Post-Dispatch. (7)

SALESMEN WANTED

SALESMEN—Sales proposition open to neat-appearing men capable of meeting the public, selling a new gas lamp on easy terms. Call 9 a. m. or 3 p. m. Mr. Steck, 2721 Adams st. (c8)

SALESMEN—We teach salesmanship and secure good-paying position with highgrade house; position assured to every graduate; investigate this opportunity today. Write or call Salesmanship Dept., City College of Law and Finance, 322 N. Grand av., St. Louis. (c9)

SALESMEN—We have an opening for 2 capable and experienced, high-grade specialty salesmen; our proposition is new and timely, on a staple product and salesmen are averaging better than $50 a week; straight commission proposition. If you cannot finance yourself for first 2 weeks, don't apply. Box A-57 Post-Dispatch. (6)

SALESMEN—Married men between the ages of 27 and 40 years, who have had experience in selling retail direct to the consumer; to qualify for positions as wagon salesmen in charge of branches located within 200 miles of St. Louis; men who will work will be result getters with our proposition; guaranteed salary and commission; our salesmen are making from $25 to $40 a week. Apply to the Jewel Tea Co., 3400 Lindell av., or write to the Jewel Tea Co., 3400 Lindell av.

SOLICITING SALESMAN—McArthur, 216 Merchants-Laclede Bldg. (c16)

TRADE SCHOOLS AND AGENCIES

BE A DETECTIVE—Earn $150 to $500 per month; travel over the world. Write Supt. Ludwig, 642 Westover Bldg., Kansas City, Mo. (c8)

LEARN HAIRDRESSING—Low rate now; white students only; day and night classes; catalogue free. St. Louis School of Hairdressing, 6th and Chestnut. (7)

LOCAL REPRESENTATIVE Wtd.—No canvassing or soliciting required; good income assured. Address National Co-Operative Realty Co., V-762 Marden Bldg., Washington, D. C. (c87)

WANTED—Women to learn beauty culture; the world needs more and better qualified girls in the work. We have originated a short method of teaching and earn some money. Call or write Moler College, 810 N. 9th st., our only St. Louis location. (5)

WANTED—Railway mail and postal clerks; examinations soon; over 2000 appointments yearly; prepare at home; write for Plan No. 84 of payment after appointment. Philadelphia Business College, Civil Service Dept., Philadelphia, Pa. (c8)

TRI-CITY BARBER COLLEGE.
Learn the barber trade; tools given; wages paid; electric massage and hydraulic chairs. 811 Market st. (8x)

MAIL ORDERS

CLEARANCE SALE—HOLIDAY PRESENTS ON CREDIT—Beautiful Holiday Gifts—a Diamond Ring, Stud, Scarf Pin, Brooch, Pendant, Bracelet, La Vallière, a fine Watch, Chain, Charm. The matter of ready money need not trouble you, because we arrange terms of payment to suit. Open every evening. LOFTIS BROS. & CO., The National Credit Jewelers, Second floor, 308 N. Sixth st. (c4)

CANVASSERS AND SOLICITORS

SOLICITOR—First-class, for signs and show cards. Apply 908 N. Taylor. Forest 3544.

HELP WANTED—FEMALE

GIRL—To work in boarding house. 2100 N. Broadway. (c)

GIRL—In coffee house, $6 per week; good references. 618 Clark av.

GIRL—Phone; $3 week and lunch; apply immediately. 322 N. Grand av., room 9. (c)

GIRL—General housework and plain cooking; call this evening. 4193 Washington. (c)

GIRL—Colored girl, 16, to help with housework and children; good home. 3524A Olive.

HOUSEGIRL—Or woman, for general housework; $10 month. 3535 Washington.

HOUSEGIRL—For general housework; small family; good wages. 3905 Cleveland. (c7)

HOUSEGIRL—For general housework; must b good cook. 5419 Maple. (c)

VIOLIN PLAYER—For cafe. 3909 Olive. Hanover Cafe.

SALESLADIES WANTED

SALESLADIES—Can earn $18 per week; send stamp for particulars. P. O. Box 1445.

BUSINESS CHANCES

Solid agate, 10c line, minimum 20c.

BUSINESS CHANCES

BUSINESS CHANCE—Bakers, attention! We will sell movable bake ovens, guaranteed satisfaction; terms to suit. Write for catalogue. Middleby-Marshall Oven Mfg. Co., 605-07 S. 6th st., St. Louis, Mo. (c8)

I MADE $50,000 in 5 years, with a small mail order business; began with $5; send for free booklet; tells how. Heacock, 726 Lockport, N. Y. (c8)

BUSINESS FOR SALE

GROCERY—For sale; and saloon, Hyde Park; sell invoice; Tyler 1925. Box D-45, Post-Dispatch. (8)

JEWELRY STORE—Stock and fixtures, complete; on account of death of owner; at once; cheap. 3155 Cherokee st.

LUNCHROOM—Will take $50 if sold at once; rent paid until Jan. 1, 1915. Apply 12th and Division streets, East St. Louis. (6)

LUNCHROOM—Good business; transfer corner; cheap; leaving town. 902 N. Jefferson.

PRINTING SHOP—8x12 Chandler-Price press; large assortment of type; will sell cheap; no jobbers. 1321 N. 19th. (c7)

PRODUCE BUSINESS—Large country to draw from; good business want to sell before Jan. 1; $250 buys outfit. Come and investigate. R. S. Breckenridge, Potosi. (6)

RESTAURANT—Easy terms. 4063A Easton av.

ROOMING HOUSE—17 rooms, all rented, paying business; leaving city. 2737 Locust. Central 3884.

SALOON—Three months' license; no opposition. Call upstairs, 1900 S. 7th st. (7)

SHOE STOCK—In Illinois town; a bargain if sold at once; good town; best location; low rent; if you want a shoe stock, come and take this one at a great sacrifice price. Box A-225, Post-Dispatch. (c6)

FOR SALE and WANTED

Solid agate, 10c line, except animals, automobiles, bicycles, boats, cameras, launches, motorcycles, store and office fixtures, 15c line; minimum, 2 lines.

MISCELLANEOUS FOR SALE

BABY SULKY—For sale; Cariole bed walker, play yard and nursery ice box. 5042 Kingshighway, 3d floor west apartment. (c)

CASH REGISTER—For sale, National, total adder, at $20. 1014 Market st. (c6)

CASH REGISTER—For sale, National, cost $400, at $125. 1012 Market st. (c6)

MISCELLANEOUS WANTS

CLOTHING, cast-off, bought; 500 summer and winter suits, overcoats; pay $5 up; also ladies' dresses. Delmar 865. Forest 767. Gelber, 4426 Page bl. (c8)

CLOTHING, cast-off, bought; men's suits, $5 up; ladies' suits and dresses, your own price. Olive 828W, Central 9398L. H. Banks, 1407 Biddle st. (c8)

HOUSEHOLD GOODS FOR SALE

BASE-BURNER—For sale; fine Radiant Home; $12. 4123 Delmar, on corner.

BUFFET—For sale, early English oak buffet, almost new; also dining room table and chairs to match; no dealers; apply 5636 Maine, first apartment. Post-Dispatch.

DINING SET—For sale, at great sacrifice, new; table, chairs, buffet and china closet. Inquire Silvernail, 2607 University. (c)

FURNITURE—For sale, contents of 8-room house; very reasonable; must sacrifice, on account of death; will sell separately. 533 N. Spring av. (7)

HEATER—For sale, Moore's airtight, soft coal, like new, $10. 1012 Market. (c6)

PASTRY OVEN—For sale; Home Comfort; fine order; at $20. 1014 Market. (c6)

RANGE—For sale, Charter Oak steel range, late style; $20. 1014 Market st. (c6)

RANGES—For sale; 30; all popular makes; water connection; $10; 100 hard-coal and air-tight heaters for storage charges. Brasch, 918 S. Franklin av. (c)

STOVE—For sale, Buck's hard coal stove, used one year, at $10. 1014 Market. (c6)

FURNISHED HOUSES AND FLATS

FURNISHED FLAT—For sale, splendidly furnished 6-room heated flat; 2 rooms rented; will sell separately. 4311A Olive. (7)

HOUSEHOLD GOODS WANTED

FEATHERS—20,000 pounds old feathers; pay 30-45c for old ones and 60-85c new ones. Montana Feather Co., Delmar 865. Forest 767. 4426 Page bl. (c8)

FEATHERS—20,000 pounds old feathers; pay 30c to 45c for old ones and 60c to 85c for new ones. Pillow Mfg. Co., 1204-06 High st. Central 5614L, Olive 4161. (c8)

FURNITURE Wtd.—Best cash prices for furniture or contents of flats. Delmar 3864, Forest 5025. Dennis Bros. (c8)

HOUSEHOLD GOODS Wtd.—Best cash prices; contents flats, residences, large; small lots. 2618 Franklin. Bomont, Central 2978. (8)

ABSOLUTELY highest prices paid for household goods, stocks of merchandise, fixtures, etc. Bomont 22, Central 137. Stoecker & Price Storage and Auction Co., 1928 Franklin av. (c8)

HORSES AND VEHICLES

FOR HIRE

HORSES AND VEHICLES for hire by day or month. Banner Livery Stable, 1407 N. Broadway. (c7)

FOR SALE

HORSE—For sale, big bay, 16 hands high, guaranteed to pull 60 bushels coal anywhere. Call 919 S. 14th st. (c7)

HORSES—For sale; two good delivery; also wagon; cheap. Metropolitan Dyeing & Cleaning Co., 1023 N. Grand. (c7)

MULE—For sale; draft; weighs 1300 lbs.; 7 farm mares. Decker's Stable, 19th and Chestnut sts. (c8)

MULES—For sale, 16 and one saddle horse. Apply or address Ellis Bros., Bellefield Ark. (8)

TEAM—For sale; 7-year-old horses; weight 2500. 727 Piggott av., East St. Louis. Telephone St. Clair 1246. (c)

WAGONS—For sale; vestibuled grocer, baker, butcher and laundry wagons. John Tobinska, 1490 to 1496 N. 7th st. (c8)

WAGON—For sale; 4-horse heavy delivery; good condition; can be seen at 2216 Market. (c8)

ANIMALS

POODLE DOG—For sale; pedigree; six months old. 3932 West Belle pl.

PUPS—For sale, Boston bull, pedigreed. 2019 Cass. (c5)

BOOKS AND PERIODICALS

BOOKS—Of all kinds bought and sold. Call or send address to Mills' Book Store, 607 Chestnut st. (c8)

CAMERAS

KODAK—For sale; nearly new; size 6½ x4¼; with carrying case; $20. Box H-5, Post-Dispatch. (c7)

CLOTHING

CLOTHING, cast-off, bought; 500 summer and winter suits, overcoats; pay $5 up; also ladies' dresses. Delmar 865. Forest 767. Gelber, 4426 Page. (c8)

CLOTHING Wtd.—We buy, sell and exchange gents' slightly used overcoats, suits and pants. Call at store. Yatkeman, 2300 Market st. (c8)

CAST-OFF CLOTHING Wtd.—Will pay the highest prices. Nessenfeld, 3214 Olive. Phone Bomont 3021, or call at store. (c8)

AUTOMOBILES

FOR HIRE

FOR first-class touring car service, auto repairing and towing, call Delmar 2842J. (c8)

FOR HIRE—Limousine; elegant 7-passenger Lozier; special rates for weddings and contracts. Grand 477R. (7)

FOR HIRE—Limousine and touring cars; winter rates; low prices. Colfax 1350, Delmar 3665J. (c8)

FOR HIRE—Fine 7-passenger, foredoor Packards and Peerless limousines and touring cars; special rates; careful drivers. Lindell 1038, Delmar 838. (8)

FOR HIRE—Trucks, by month or year, for light and heavy hauling and city delivery. Brashear Truck Co., Lindell 4885, Central 8216L. (c1)

WANTED

LET us sell your automobile. We sold for others, why not sell yours? The only exclusive auto commission house in the city. Auto Exchange, 2942 Olive. (c8)

AUTOMOBILE INSTRUCTION

BERRY AUTOMOBILE SCHOOL
(Incorporated)
Complete course, day or night, $40; also headquarters for used cars. Capt. John Berry, president, Washington and Vandeventer. (c6)

FOR SALE

DIAMONDS Wtd.—I have a late model auto, with electric lights, starter, Klaxon horn, demountable rims, extra rim, etc.; this car is in first-class condition, and has just been repainted; will take all or part diamonds and cash. Box A-156, Post-Dispatch. (c1)

ROADSTER—For sale, Ford, at a bargain. Apply Mr. Louis, 5023 Delmar. (c1)

FORD COUPE

Neatest thing in town; very light; no rattle; price, put on, $125; full line delivery bodies.

COMMERCIAL AUTO BODY CO.,
3003 Locust st. (c8)

DORRIS
Rebuilt Delivery Wagon Chassis.
GUARANTEED.
Bargains in other makes:
1914 Cole, 7-passenger.
1911 Oldsmobile, 7-passenger.
1912 Velie chassis.
Abbott-Detroit, 5-passenger.
Hupmobile coupe.
Gramm truck, 1-ton.
G. M. C. truck, 3-ton.
DORRIS, 22 S. Sarah st. (c)

1913 DORRIS LIMOUSINE
Rebuilt, Repainted. Guaranteed.
DORRIS,
22 South Sarah. (c)

BUY THESE CARS AS THEY STAND. Any capable repair man or garage owner can make big cars money below at our prices, and make profitable investments out of them.

Haynes, 4-cyl., 5-pass.	$100
Dorris, 4-cyl., 5-pass.	255
Mitchell, 4-cyl., 5-pass., 1910, foredoor body	250
Hudson "33," 4-cyl., 2-pass.	300
R. C. H., 4-cyl., 5-pass., 1912	225
Chalmers, 4-cyl., 5-pass., top and lamps.	300
Springfield, 4-cyl., 5-pass.	370
Reo, 4-cyl., 5-pass., foredoor body	400
Regal, 4-cyl., 5-pass.	400
Overland, 4-cyl., 5-pass., 1910	400
Peerless, 4-cyl., 7-pass.	700

If desired, terms can be arranged.
WEBER IMPT. & AUTO CO., 1900 Locust. (c)

MACHINERY

WANTED

I PAY CASH for scrap iron and metals and auto tires. J. A. Stern, 1630 Chestnut st. Phones Central 8073, Olive 1263. (c8)

FOR SALE

LATHE—For sale, 1-18 Fitchburg, with 8-foot bed; 1 Crescent emery wheel stand; 1 3 h. p. gas or gasoline engine; 1 large cannon pulley, belting and shafting; for sale or trade, a lot of shop tools and stock of bolts, nuts, etc. Call Delmar 2842J, or see these at 6161 Vernon. (c7)

MOTOR—For sale; 500 volts; 2-horsepower d. c., at $15. 1012 Market. (c6)

STAMPS AND COINS

STAMP COLLECTION—For sale; catalogue price: $2500, for $600. Box B-74, P.-D. (7)

STORE AND OFFICE FIXTURES

CHAIRS—For sale, 200 wire chairs, for ice cream parlor; cheap. 1014 Market. (c6)

FLOOR CASE—For sale; good order; at $10. 1012 Market st. (c6)

TO EXCHANGE

DIAMONDS Wtd.—I have a late model auto, with electric lights, starter, Klaxon horn, demountable rims, extra rim, etc.; this car is in first-class condition, and has just been repainted; will take all or part diamonds and cash. Box A-156, Post-Dispatch. (c1)

TYPEWRITERS

TYPEWRITERS—For sale; Underwood, Oliver, Smith, Remington, Royal, $15, $25. $50; cash or payments, rentals, 6 months, $4 up. St. Louis Typewriter Exchange, 211 N. 10th st. Main 3162, Central 4889. (8)

ALL makes, $10 and up; repairs, rentals. United Typewriter Exchange, 111 N. 10th. Special—Standard folder, good shape, $24. (c8)

WATCHES AND JEWELRY

XMAS jewelry catalogue free. Hy. Lowenstein, est. 1887; both phones. 800 Olive st., second floor (c8)

CLEARANCE SALE—A DIAMOND FOR A holiday present—The question of what to give is easily answered if you visit our store and inspect our magnificent assortment of Genuine Diamonds, Guaranteed Watches, Artistic Jewelry and Silverware. Prices are cut on our entire stock for our Holiday sales. LOFTIS BROS. & CO., The National Credit Jewelers, 2d floor, 308 N. 6th st. (c4)

MUSICAL

Solid agate, 10c line, minimum 20c.

MUSICAL INSTRUCTION

RAGTIME piano playing guaranteed in 18 lessons; book sent free. Ollendorf School, 2557 Olive st. (c8)

RAGTIME or vaudeville piano playing guaranteed in 20 lessons; book mailed free. Christensen Schools, Odeon Bldg., branch, Virginia and Meramec.

FOR SALE AND WANTED

PIANO—Widow wishes to sell beautiful mahogany piano at a great sacrifice; piano can be seen at residence, 2922 Louisiana. (c6)

AN almost new Ellington mahogany upright piano for sale for $115; stool and scarf included; terms to suit. EXCHANGE DEPT., CONROY PIANO CO., 1100 Olive st. (c8)

BALDWIN upright piano that has only been used about a year, shows no evidence of usage, for sale for $135; terms to su

Subscriptions to Post-Dispatch Christmas Festival Fund

Continued From Page Six.

Klopelowitz & Co., List No. 4259.

A. Klopelowitz	$	2	A. Frarinca 25
A. Klopelowitz		10	C. H. Kope'z Jr. 10
[illegible] Wilson		50	S. G. Bothman 25
[illegible] Weich		25	Ely Rubin 10
[illegible] Verna		10	
[illegible] Weber		10	Total $2 00
[illegible] Weber		10	

Prompt Dept. M., K. & T. Ry. (The Katy), List No. 3059.

[illegible] Kenwick	$	50	N. F. Faupel 5
[illegible] Kenwick		10	A. A. Schlesa 10
[illegible] Kenwick		10	T. H. S. 10
[illegible] Kenwick		10	C. J. A. 10
[illegible] Kenwick		10	W. J. R. 25
[illegible] Kenwick		10	W. H. M. 15
[illegible] Kenwick		10	Rord 10
[illegible] Kenwick		10	
[illegible] Kenwick		5	Total $2 10

Slater & Stroh Millinery Co., List 2900.

[illegible]	$	25	W. S. 25
[illegible]		10	A. J. Don 10
[illegible]		25	Geo. F. 10
[illegible]		25	S. A. N. 10
[illegible]		10	R. K. 10
[illegible]		10	H. 10
[illegible]		25	G. T. D. 25
[illegible]		10	L. A. B. 10
[illegible]		10	C. F. 10
[illegible]		10	
[illegible]		10	Total $3 15

Board of Education, Superintendent of Instruction, List No. 6350.

James Stuart	$	25	Cash 50
Cash		50	Cash 50
John E. Quinn		25	Cash 50
Cash		25	Geo. F. 1 00
Cash		25	Cash 1 00
Cash		25	Cash 1 00
A. Irish		25	Cash 1 50
C. A. Knuth		25	Cash 1 00
Cash		1	00 Cash 1 00
Cash		1	00
Cash		25	Total $10 75
Cash		25	

Regina Company No. 42, List No. 6440.

Robert Russell		50	A. Arnold 25
Wm. Waddington		25	Henry Klunk 25
[illegible] Maloney		25	John Volk 25
Wm. Eisenberger		25	
[illegible] Rimes		25	Total $2 25

FLATS WANTED

FLAT Wtd.—To rent flat, 4 or 5 rooms; must be modern; South End preferred; with garage. Call East 272. Bell phone. (c7)

FURNISHED FLATS WANTED

FURNISHED APARTMENT Wtd.—By responsible party with family, 2 or 3 room furnished apartment or dwelling; must be modern and well heated, with steam or hot water; west end preferred; state full references furnished; answer, stating lowest price, Box A-224, Post-Dispatch. (c7)

FOR COLORED PEOPLE

New Apartments for Colored

Fairfax av., 4167, 3 rooms, bath, toilet; sunlight in every room; only $12 per month; one month's rent free to good tenant. SHIPE-HARLEY REALTY CO. Main 4494. 722 Chestnut st. (c*16)

REAL ESTATE

Solid acute, 10c line, minimum 20c.

SUBURBAN PROPERTY FOR SALE

WEBSTER

ALL Bell Webster 3520; no St. Louis toll. (c8)

FARMS FOR SALE

FARM—For sale, good Illinois farm, 80 acres, 6-room house, barn, fruit; near city; price $9,000; terms, $1200 cash. See owner, J. MORTON, 917 Title Guaranty Bldg. (c7)

FOR SALE—R. Doty, Grenada, Miss., for 17 years, and before and after that time raised cotton, raised grasses, grazing and stock raising; mild climate; unsurpassed health; reference by bank or court officer in Grenada (c7)

FARM—For sale, 10,000 acres, in one body; 7 miles from New Orleans, La.; all-level prairie; black soil; will sell all cash or trade for other property; price, $6 per acre; will sell in tracts to suit. Schwab & Co., 1029 Plymouth Bldg., Minneapolis. (c1)

A MISSOURI FARM AND INDEPENDENCE

For $1 cash and $1 monthly.

No interest, no taxes.

Ten 10 or 20 acres (you take your choice of location) also three 40's and two 80 shares in successful, 1000-acre red company, with two canning factories all ready to send. all only $300 each, $1 cash and $5 monthly, without interest or taxes; will pay round-trip railway fare of buyers in case of deal. Write today for photographs and information. We have been thoroughly investigated and our land contracts approved by the State authorities of Kansas, Missouri, Texas, South Dakota, Tennessee, Ohio and West Virginia.

MUNGER SECURITIES CO., M. 121, N. Y. Life Bldg., Kansas City, Mo. (c8)

BUNGALOWS AND COTTAGES

SOUTH

COTTAGE—For sale, 4624 Idaho, 4-room brick, $2300; cash or time payments. Central 4356. (c16)

FLATS, APARTMENTS FOR SALE

MISCELLANEOUS

FLAT—For sale; brick double; four families; 2 rooms and bath each; front and side entrance; fully improved; easy terms; $600 cash down, balance monthly; big bargain for you. [illegible]

[illegible] AGENCY, 509 Chestnut. (c7)

WEST

FLAT—For sale; 5937 Minerva av.; 5 and 6 rooms; $3600; card at 1401 Goodfellow. (c8)

RESIDENCES FOR SALE

WEST

HOUSE—For sale, 4219 Washington bl.; beautiful 16-room house, $7000, worth $12,000; actual. 4356. (16)

CONTRACTORS—Five Churchill Whitmore Cars. Cl. 1745-L or 4th floor.

FINANCIAL

Solid agate, 10c line, minimum 20c.

LOANS ON REAL ESTATE

MONEY advanced salaried people on their own names. C. Berry, 810 Holland Bldg. (c8)

MONEY loaned to salaried people; reduced rates. Room 1551 Railway Exchange Bldg.

MONEY FOR SALARIED PEOPLE and others, upon their own names; cheapest rates, easy payments, confidential. Fisher & Co., room 801, 920 Chestnut st. (c8)

QUICK MONEY.

Salaried people can get it; our rates the lowest and most private in the city. Call or write [illegible] CO., 821 [illegible] Bldg. (c8)

LOANS ON REAL ESTATE

MAKE all kinds of real estate loans; no delay; cheapest rates in city; good loans 5 per cent; small loans a specialty; also take second deeds or trust. See me first. FRANK L. DITTMEIER, 708 Chestnut st. (c15)

MONEY WANTED

MONEY Wtd.—$7000, 3 years, 6 per cent, first deed of trust on West End apartment worth $12,000; no commission. Box S-136. (c7)

TO LOAN—Any one of the following first deeds of trust as a Christmas investment: $30, $1500, $1200 and $1000; each of them guaranteed to be sound, safe and well protected; don't be too late on them. Our motto is First come first served.

[illegible] AGENCY, 509 Chestnut st. (c7)

MONEY WANTED

Good 6 per cent first deeds of trusts, [illegible] $1500, $1700, two $1800, $2100, two $2200, $2500, $3000, $4000, $4500, $5000, all years at 6 per cent; perfect title; fire and tornado insurance with each loan; papers ready for delivery; call for loan list.

[illegible] & SON, 319 Chestnut st.

RESIDENCES FOR SALE

SOUTH

HOUSE—For sale, 4624 Idaho, 4-room brick, $2300; cash or time payments. Central 4356. (16)

FLATS, APARTMENTS FOR SALE

MISCELLANEOUS

FLAT—For sale; brick double; four families; 2 rooms and bath each; front and side entrance; fully improved; easy terms; $600 cash down, balance monthly; big bargain for you.

[illegible] AGENCY, 509 Chestnut. (c7)

WEST

FLAT—For sale; 5937 Minerva av.; 5 and 6 rooms; $3600; card at 1401 Goodfellow. (c8)

RESIDENCES FOR SALE

WEST

HOUSE—For sale, 4219 Washington bl.; beautiful 16-room house, $7000, worth $12,000; actual. 4356. (16)

CONTRACTORS—Five Churchill Whitmore Cars. Cl. 1745-L or 4th floor.

Anheuser-Busch Brewing Association, List No. 11,075.

CITY DEPARTMENT.

Eberhard Anheuser	$	5	00 H. Wohlmaker 1 00
Fred Anheuser		5	00 Chas. G. Grimm 1 00
Nat Klein		2	00 M. C. Dingler 1 00
Fred Doerr		5	00 Dewey Hickey 5 00
Phil A. Hepher		1	00 G. H. B. 25
Homer Ziegler		2	00 J. W. Locatel 2 00
C. Clostermeyer		1	00 E. M. B. 1 00
Geo. W. Stoop		1	00 Total $29 25

AUDITING DEPARTMENT.

C. D. Rumer	$	1	00 Cash 50
G. A. Springmeyer		1	00 C. M. Rust 50
T. A. Weldon		75	J. G. Doyle 75
H. G. Helmerichs		1	00 Total $6 00

GENERAL OFFICE.

H. Riedel	$	3	00 Cash 50
Cash			50 Cash 1 00
Cash			25 Cash 25
Cash			50
Cash			50 Total $6 50

BOTTLING DEPARTMENT.

K. Ochr	$	25	Pet Schoenberg 15
F. Wehrkewski		10	Aug. Medlin 10
Fred Goyler		25	F. Kemboylen 10
Chas. Schoen		10	Geo. Schuets 15
J. Wuest		10	
F. Goutte		10	Total $1 65
Geo. Best		25	

BOTTLING DEPARTMENT NO. 3.

Robert Kadon	$	15	Ed Stempfel 10
Aug. Roesh		05	W. Dooley 10
Chas. Encherton		10	G. F. F. 10
J. J. Turbin		10	Geo. Keller 10
E. J. Meidenthal		50	Wm. Amshamsel 50
J. Koastach		25	Hans O'Connell 50
Tony Riensl		10	Chas. Hausmer 25
John Giesen		10	Mary Cunning-
Jr. Vandra		10	ham 10
John Kafran		10	Mary Meinen 10
A. Meek		25	H. Nankmann 10
Ed Heaman		10	
Ed Preston		10	Total $3 95

WAGON SHOP.

Martin Kum	$	1	00 A. Beiser 25
R. E. Eschmann		50	Aug. Holtz 25
Geo. W. Peer		50	Chas. Schlueter 25
Wm. Clear		25	Phillip Scherr 25
Oscar Schneider		25	A. Aeby 25
Jas. Measmer		25	W. Bade 25
J. Brinkmann		25	L. Weiss 25
J. Schnengel		25	
Frank Rock		25	Total $5 25

ADOLPHUS BUSCH GLASS CO. NO 1.

J. Schumedy	$	5	00 A. Petle 25
J. Peterleins		1	00 Jos. Ostream 25
Ed Reiterman		1	00 M. Sultzer 25
A. Schaunt		1	00 O. Weingardt 25
Gus Schmedtje		1	00 A. Erdossy 25
L. B. Sullivan		1	00 F. Riess 25
Dave Craig			50 J. Schulther 25
Joe Fandl			50 W. Rapp 25
Wm. Groh			50 Geo. Eckert 25
Ed Wedel			50 W. Abrens 25
W. Zullig			25 W. Loaffler 25
F. Hollinger			25 W. Heckman 25
F. Rohrbacher			25 Geo. Kester 25
J. Rohrbacher			25 M. Schrest 25
Geo. Smoott			25 Rose Bauer 10
M. Hinea			25 Jos Doe 10
A. Lippert			25 Ernestine Stoll 10
John Pfanell			25 M. A. Margiano 50
F. Spellmeyer			25 H. Spinner 25
W. Lippert			25 Geo. Mazarik 25
M. Kloepper			25 A. Shoellcheck 25
F. Deutsch			25 J. Schneider 25
M. Hamm			50 A. Solovitz 25
Wm. Marts			50 John Stroer 25
W. Campbell			25 Geo. Skoda 25
A. Wade			50 M. Husko 25
A. Jennings			50 H. Oelenisky 25
J. Coulson			50 H. Billenkamp 25
Joe Anthony			50 Chas. Keupper 25
P. Madas			50 Total $45 85

ADOLPHUS BUSCH GLASS CO. NO 2.

C. Sebastian	$	25	Steve Barchek 25
Dilger		25	John Kutchera 25
Joe Jung		25	M. Golana 25
J. Steiner		50	John Gangloff 25
F. Schroeder		25	W. Keenig 25
W. Kelser		25	Mike Bella 25
John Dahnert		25	N. Ollowitsch 15
John Fells		25	John Fruend 10
Fred Goyler		10	B. Schenckowitsch 10
John Fisher		25	B. Manders 10
Henry Vogt		25	John Ryko 15
Emil Lippert		25	M. Galowitsch 10
Joe Miller		25	Peter Schneider 10
Gus Breightenbach		25	Alex. Kocsis 15
John Schroeder		25	Jy. Roesch 10
Joe Hubbert		25	Frank Hilyer 10
John Erdossy		20	Hy. Stoltz 10
John Behler		25	Mike Miller 10
C. Hicks		25	Ed Wesselhan 10
J. Miller		25	Mike Veerse 10
Ben Pinker		25	W. Hoffman 10
Joe Resell		25	Herman Rapp 10
M. Michalous		25	Chas. Brewing 10
M. Pilot		25	Pat Sheehan 10
J. Y. Reed		25	
John Polts		25	Total $19 45
Andrew Thomas		25	

ADOLPHUS BUSCH GLASS CO NO. 3.

Jacob Capuran	$	50	Naun George 25
Petro Jilio		50	Kiro Demos 15
Petro Ellia		50	Capuran 50
Jim Papas		50	Lyar Vangell 50
Joe Demetri		25	Sam Henry 25
John Sadiow		25	Koto Demo 25
Nicola Todoro		25	Salem Nedjep 25
Nick Stanas		25	Vencell Naun 25
Estemo Demetri		50	Paul Memo 25
Mike Vangell		50	Ella Petro 50
Jacob Christ		25	Louis Chero 50
Steve Pappo		25	Armite Petro 25
Mike Fondas		50	Pacidi Petro 25
Hassen Nedjip		50	Naun Demetre 50
John Petre		50	Jace Toko 25
Pacidi Petre		25	Thoda Neate 50
Naun Vangell		50	Petre Costa 15
Nick Costa		50	Geo. Sam 10
Mike Petrio		50	Sidi Allum 50
Costa John		50	
Elia Nicola		50	Total $27 40
Jim Bana		10	

LOWER TRANSPORTATION DEPARTMENT.

W. H. B.	$	50	Mike Reits 25
Cash		25	F. D. 25
F. D.		25	H. O. W. 10
H. B.		25	F. F. 15
F. W.		25	
P. M.		25	Total $2 25

UPPER ICE PLANT.

R. Muelli	$	1	00 Geo. Kuechenmeister 25
J. Goldhuhle			25 Bringe John 25
Sam Slade			25 Burkhardt Frank 10
Mike Murphy			25 Burgess Wm. 25
Casper Stotho			25 Kassman Fr. 25
Gilley Edward			25 Frank Wiebling 25
Ed Durrer			25 Thomson U. W. 50
M. Fells			25 Wetzel W. 25
Nunz Adolph			25 Max Mueller 10
Weidner Adolph			25
Raul And.			25 Total $6 20
			Grand total $115 15

Republic Metal & Rubber Co., List No. 4734.

C. M. Giesler	$	30	John 10
The Widows Mite		50	Tilly 10
Joe Friedman		25	Paul Damert 25
H. Schoermann		10	Fred Meyer 50
George French		10	S. Hoffman 25
Mike		10	J. B. Tietze 50
Rose Mark		25	Total $3 50
Minnie Kazfen		10	

McTague's Employees, List No. 4197.

Frank J. Adams	$	50	Cash 2 00
W. J. Reel		50	
E. M. Houlihan		50	Total $3 00
J. W. Schaffer		50	

St. Louis Dairy Co., List No. 1948.

V. K. Westry	$	10	D. Rytowski 25
Cash		10	P. Hammar 10
Cash		10	Chas. Kromer 10
Cash		10	H. B. Knapp 10
D. Kuhn		25	C. Wolf 10
A. Hueggan		10	O. Quinn 10
Wm. McCabe		10	W. Jacoby 10
E. H. Proske		25	Cash 10
M. Sprick		25	J. Glas 10
Geo. Boelloeni		10	Cash 10
Ben Behman		10	Cash 10
C. S. Collicet		25	Stein 10
Good Fellow		15	Cash 10
J. M.		10	Cash 10
A. Getzoli		10	No. 12 10
W. Lovatta		10	R. Jobsky 25
A. H. Werts		10	
A. Hoech		10	Total $4 90

Plows, List No. 5035.

A. E. Dyson	$	25	J. J. S. 25
Miss Marks		25	
			Total $ 75

Engine Company No. 20, List No. 6418.

J. M. Kelly	$	50	J. Vogt 25
Robt. Rippler		25	F. Palster 25
F. Wahnmeyer		25	A. Hoffman 25
D. H. Scoutte		25	T. Dreyer 25
H. Feigman		25	E. Riedmeyer 25
W. H. Long		25	Hy. Kerner 25
W. Damschrader		25	
			Total $4 50

Ferguson-McKinney Dry Goods Co., Lists Nos. 11,462 to 11,490.

M. T. Risley	$1	50	O. F. Ribbons 1 00
A. H. Bowman	1	50	J. Osterby 1 00
J. Osterberg	1	50	L. Napper 15
O. H. Gibbons	1	00	L. S. Lear.
J. Marks	1	00	Colo. 50
W. L. Wilson	1	00	L. R. McDer-
H. B. Jones	1	50	mott 1 00
F. Ferguson	1	50	I. E. Dattmer 25
A. C. Wiggs	1	50	R. Casey 50
Cash		25	L. T. Aubushnn. 50
Louis Louck	1	00	J. Y. Davis 25
Cash		50	G. Fechter 25
Cash		10	M. R. Jones 50
Cash		25	W. J. Chinn 50
Cash		25	J. Bernard 25
Cash		10	P. L. White 25
Wunach		25	N. E. Neal 1 00
Cash		10	L. S. Lear.
Mack		10	Colo. 50
Cash		10	L. F. Hanley 25
Blanks		25	J. Hanley 25
Robinson		10	C. Selleck 25
H. W. Mendenhall	1	00	Cash 25
H. Chase		50	Cash 25
W. S. Hamilton		25	A. A. Goraw 25
G. A. Dougherty		25	T. Maryland 25
C. S. French		25	T. E. Held 25
G. Dinkins		25	J. Danks 25
W. Busse		25	W. Bowson 1 00
F. M. Gregg		25	Ed Ross 25
D. W. Turner		25	N. Hortel 10
J. G. F. Dietz		25	Cash 10
G. E. Sweltzer	1	00	E. Laurent 10
J. L. Carey		25	Emma Lovaki 10
Cash		25	Lydia Lucke 10
Cash		10	Olga 10
T. S. Yerby		10	Catherine Mayerott 5
D. Forester		10	E. Campagnu 50
L. A. Jasper		10	H. L. Gillespie 15
W. T. Barnes		10	A. F. Schlereth 10
C. G. Smith		10	J. F. Brien 10
W. R. Hays		10	A. Poedeker 10
C. Heitzmann		10	T. Bowoker 10
A. Rawlinson		10	Schweller 10
Cash		25	Wreath 10
Cash		10	Smith 15
C. F. Lone		15	Chamn 10
V. S. Malone		15	W. McMillin 25
E. O. Miller		25	F. A. Doering 10
C. E. Hawkins		50	Fitzg 10
B. A. Steck		25	Jr. Stacon 10
Cash		10	Alexander 10
L. M. Hassan		50	H. J. Hill 10
J. Andra		10	Press 10
Howland		10	H. Britscher 10
T. Zlock		25	Schapfer 25
A. L. Schymer	1	00	Duke 5
J. Cryker		25	Cochran 10
L. Waller		25	Evslyn Sullivan 10
J. D. Cleveland		10	W. O'Brien 10
P. Johnston		25	V. M. 10
J. Woodyard		25	A. Hacke 10
C. A. Bradley		25	Richard Voos 10
H. D. Pearl		25	Makin Weyer 10
C. H. Stwart		25	Willie Walker 10
A. Schick		10	Nance O'Neal 10
J. P. Feohter		25	Cash 20
M. Cohn		25	Hirshfeld 25
F. Hirshfeld		25	O. W. Julius 50
J. C. Sampliner	1	25	
T. J. Donohue		25	Total $48 10

Losse-Wiles Biscuit Co., List No. 12077, etc.

TRAFFIC DEPARTMENT.

C. A. Maloney	$	25	Chas. Fogarty 10
F. B. Powell		25	Edw. O. Cochran 10
M. Simonsen		25	A. G. Bacheler 25
J. F. Back		25	W. J. Richard-
Thos. Cusbury		25	son 25
Edw. S. Davis		25	A. Matthews 10
A. Eck		25	I. Roessel 10
Gus Schroever		10	T. C. Becker 25

LABELING DEPARTMENT.

Anna McHale		25	A. J. Lauter 25
M. McK		10	J. H. Harden 25
M. McG		10	L. Straub 25
A. Q		10	Hanford Marie 25
A. M		10	P 25
J. K		10	B 25
M. K		10	H. Hoffman 25
R. S		10	E. W. 25
H.		10	W. S. 25
A.		10	A. Tebelmann 25
O. K		10	Cash 25
I. K		10	W. F. Grisbeck 25
L. P		10	A. G. Baum 25

PACKING DEPARTMENT.

Alice Schmenn		25	Lizzie Moran 10
W. G. Clenham		25	Gussie Gohlen 10
Anna Geeger		10	Edith Shillite 10
Marie Wall		10	Forest Lee 10
Hilda Deyer		10	Geo. Swillinghaus 10
Hilda Decker		10	A. J. DeBrets 10
Mathilda Miller		10	Ida Stratto 10
Effie Wilson		10	Anna Wyskoell 10
Louise Lopez		15	M. Meder 10
Emma Pohlmann		15	John Lambert 10
J. Reilly		10	J. C. Sheller 25
Lucy Schottel		10	A. C. Forum 10
A. Nonenkamp		10	Jos. Parrin 10
Hilda Fried		10	Franz Miller 10
Hilda Pohlman		10	A. Hencke 10
Jennie Madden		10	James Shillet 10
Clara Diemann		10	Phenie Braun 10
Clara Hayn		10	Nola Lee 10
Millie Kemmer		10	Makee Stakoboolo 25
Anna Kottenhofer		10	Total $12 65
Anna Baumann		10	

BURIAL PERMITS.

H. Ruschhaupt, 61, 4852 Fountain; pneumonia.

R. Klugman, 65, 1477 Shawmut; nephritis.

E. L. Dempsey, 30, 121 St. Louis; nephritis.

Chas. C. Vogel, 1639 Madison; diphtheria.

J. A. Doerle, 78, 3058 Sheridan; carcinoma.

N. E. Shaw, 37, 1129 St. Ange; ulcer.

H. Bronnez, 76, 1949 North Market; pneumonia.

G. H. Brannan, 71, 1112 Obear; sclerosis.

M. F. Shepherd, 71, 2910 S. Grand; cystoma.

J. F. Alverson, 45, 406 Wilmington; pneumonia.

W. Grady, 56, 310 Convent; carcinoma.

H. Perthaus, 59, 4539 Tyrolean; nephritis.

Margaret Otter, 84, 1210 N. 9th; apoplexy.

M. Caulfield, 50, 4019 Iowa; nephritis.

F. Voss, 46, 4626 Pennsylvania; nephritis.

F. Pruett, 35, 4969 Reber pl.; peritonitis.

J. McCormack, 63, 3954 Page; pneumonia.

A. Laicher, 74, 2438 Arlington; pneumonia.

E. Carnon, 50, 2917 Theodosia; heart disease.

E. H. Calkins, 69, 1260 N. Euclid angina.

Julian Shawley, 76, 4944 Lindell; heart disease.

R. B. A. Meier, 52, 1623 Missouri; heart disease.

A. J. McClendon, 71, 4101 Westminster; rheumatism.

WOOL—Market firm. Quote nearby growth 19@20c for low and braid to 23@23½c for clear; fine, 12@15c for heavy to 16@18c for light; lamb, 16@18c; burry, 13@15c; heavy and 16@18c for slight; Southwestern, 17@21c for medium fine, 14@18c for light and 9@12c for heavy sandy. 14@16c for slight burry, 10@12c for hard; Northern and Western, 20@21c for medium; light, 15½@16½c; for dark heavy, 13½@15½c; for fine, good staple, 20@21½c; for short, stubby, 14½@15½c for burry medium, 10@12c for burry fine; tub-washed, 15@19c for burry to 21@23c for No. 1; Angora goat at from 19@21c for burry to 30c for best fleeces.

BIRTHS RECORDED.

J. and N. Oppermann, 1811 Ferry; girl.

A. and M. Mehler, 1744 Chambers; girl.

A. and H. Wahl, 4421 Cote Brilliante; girl.

R. and G. Barber, 3905 Castelman; girl.

J. and V. Faut, 4247 Chippewa; girl.

J. and E. Grey, 5333 Bulwer; girl.

M. and M. Alford, 1713 S. 18th; girl.

H. and H. Robbins, 1416 S. Compton; girl.

H. and A. Lester, 6041 Dale; girl.

F. and J. Ginnever, 1307 Park; girl.

F. and J. Ginnever, 1307 Park; girl.

W. and M. King, 4457 Virginia; girl.

A. and A. Siegel, 2616 Thomas; boy.

C. and V. Greer, 2121 College; boy.

C. and H. Hecker, 2825 Hacke; boy.

M. and M. Wichmer, 2650 Natural Bridge; boy.

L. and R. Robbins, 227 Westgate; boy.

C. and M. Birkenmeier, 4140 Michigan; boy.

C. and M. Fuchs, 3414 Klocki; boy.

W. and G. Short, 5028 Maple; boy.

F. and J. Buckel, 3433 St. Vincent; boy.

A. and L. Lacy, 3620 Grand; boy.

J. and G. Ingram, 3849 Evans; twins, boy and girl.

H. and M. Pfaff, 5485 Henrietta; boy.

D. and C. Stuffer, 5744 Clemens; boy.

J. and J. Wexkenhorn, 3781A Virginia; boy.

W. and F. Punt, 6748 Victoria; boy.

G. and E. Harridge, 3023 Rolla; boy.

M. and B. Fitter, 4814A Page; boy.

J. and M. Walsh, 3108 N. Ashland; boy.

BURIAL PERMITS.

H. Ruschhaupt, 61, 4852 Fountain; pneumonia.

R. Klugman, 65, 1477 Shawmut; nephritis.

E. L. Dempsey, 30, 121 St. Louis; nephritis.

Chas. C. Vogel, 1639 Madison; diphtheria.

J. A. Doerle, 78, 3058 Sheridan; carcinoma.

N. E. Shaw, 37, 1129 St. Ange; ulcer.

H. Bronnez, 76, 1949 North Market; pneumonia.

G. H. Brannan, 71, 1112 Obear; sclerosis.

M. F. Shepherd, 71, 2910 S. Grand; cystoma.

J. F. Alverson, 45, 406 Wilmington; pneumonia.

W. Grady, 56, 310 Convent; carcinoma.

H. Perthaus, 59, 4539 Tyrolean; nephritis.

Margaret Otter, 84, 1210 N. 9th; apoplexy.

M. Caulfield, 50, 4019 Iowa; nephritis.

F. Voss, 46, 4626 Pennsylvania; nephritis.

F. Pruett, 35, 4969 Reber pl.; peritonitis.

J. McCormack, 63, 3954 Page; pneumonia.

A. Laicher, 74, 2438 Arlington; pneumonia.

E. Carnon, 50, 2917 Theodosia; heart disease.

E. H. Calkins, 69, 1260 N. Euclid angina.

Julian Shawley, 76, 4944 Lindell; heart disease.

R. B. A. Meier, 52, 1623 Missouri; heart disease.

A. J. McClendon, 71, 4101 Westminster; rheumatism.

MARRIAGE LICENSES.

Everett Wood ..... Taylorville, Ill

Laura DeBarr ..... St. Louis

Joseph S. Haynes ..... St. Louis, Mo

Emma A. Jones ..... St. Louis, Mo

Edw. McGregor ..... Princeton, Ind

Martha E. DepriestPatoka, Ind

Ollie Earl Poland ..... Greenhouse, Ill

Ethel M. Hopper ..... Roodhouse, Ill

Chas. F. Gerlach ..... Troy, Ill

Lena Lange ..... Troy, Ill

John J. Steffen ..... 1014 Tamm

Catherine A. Linkul ..... 3452 St. Vincent

Olle C. Thurmond ..... 1511 Benton

Phebe Elleen Yost ..... 1307 St. Louis

John Kreitner ..... 813 N. 15th

Mrs. Mary Banker ..... 813 N. 15th

Miner Evans Betts ..... Chicago, Ill

Lulu Mabelle See ..... Mexico, Mo

Richard H. Dunne ..... 1636A Texas

Grace E. Ritchey ..... Pacific, Mo

Solid Gold Wedding Rings, $3 to $35. JACCARD'S, Broadway, cor. Locust.

POST-DISPATCH RECORD OF MARKETS

$8,176,000 LOSS IS RECORDED IN BANK RESERVES

Week End Statement Makes a Fair Showing; Stock Market Firm.

By Leased Wire From the New York Bureau of the Post-Dispatch.

NEW YORK, Dec. 26.—The Evening Post, in its copyrighted financial review today, says:

"Without any general activity, today's stock market was definitely stronger, and in several shares which lately were marks of weakness advances of some consequence occurred. Union Pacific advanced one point, Lehigh Valley and Reading 1¼ each, and Pennsylvania and New York Central nearly a point. Not all of these advances were maintained up to the close, and the movement of other stocks was irregular; but the day's movement at least indicated that the drift of prices was not in a single direction.

"There was little news such as would influence prices; perhaps the most interesting was the summary of the cotton export movement. This week the United States again shipped more cotton to Europe than in the corresponding week a year ago. In the fortnight past the export has exceeded 1913 by 44,000 bales, or nearly 8 per cent.

"In its week-end figures the bank statement showed a decrease of $8,100,000 in surplus reserve—undoubtedly due, in the main, to the week's retirement of emergency bank-note currency, a process which necessarily draws for the time on actual cash reserves. Increase in loans for the week was so slight as to have no influence on the showing.

DETAILED REPORT OF DAY'S TRADING IN WALL STREET

NEW YORK, Dec. 26.—Record-breaking dullness attended the post-holiday resumption of the stock market today. Attendance of brokers on the exchange was light and outside interest appeared to be entirely lacking. The total of overnight sales for the first hour was less than 4000 shares. United States Steel and Southern Pacific, on 100-share offerings, again found a few marks under which trading is not permitted and St. Paul declined to its low price, with weakness in Amalgamated and Western Maryland. Such unimportant shares as Beet Sugar and Rock Island rose slight fractions.

Opening with the lightest trading and lower prices, today's brief session ended with a level well above Thursday's close. Inquiry from the short interest was the most potent factor in bringing about readjustment of values. Reading, Lehigh Valley, Union Pacific, New York Central and Baltimore & Ohio were features of the recovery. Bonds were steady.

Pronounced improvement was shown in the final hour, when a moderate demand for some of the leaders resulted in gains of 1 to 2 points, with the coalers in the lead. The closing was firm.

Banks Show $8,176,000 Decrease in Reserves.

NEW YORK, Dec. 26.—The statement of the actual condition of clearing house banks and trust companies for the week shows that they hold $117,121,200 reserve in excess of legal requirements. This is a decrease of $8,176,780 from last week.

The statement follows: Actual condition Loans, etc., $2,179,097,000. Increase $711,000. Reserve (a) Specie, $225,416,000, decrease $10,271,000. Reserve in Federal Reserve vaults, $98,499,000, increase $3,186,000. Legal tenders in other depositories, $31,472,000, decrease $215,000. Net demand deposits $1,960,170,000, increase $4,503,000. Net time deposits, $83,690,000, decrease $275,000. Circulation, $52,567,000, decrease $4,261,000. (b) Of which $259,524,000 is specie. Aggregate reserve, $348,387,000. Excess reserve, $117,121,200, decrease $8,176,780.

Summary of State banks and trust companies in greater New York not incldded in Clearing House statement: Loans, etc., $1,867,100, increase $3,395,500. Specie, $42,698,800, increase $193,900. Legal tenders $12,287,900, increase $6500. Total deposits, $1,754,000, increase $3,845,000.

Banks cash reserve in vaults $11,222,860. Trust companies' cash reserve

The Jarr Family

By ROY L. McCARDELL.

Mrs. Jarr Mourns Merrily for the "Maiden Martyr."

"I FELT so sorry for Clara Mudridge-Smith!" Mrs. Beagle remarked to Mrs. Stryver. "When she entered the lion's cage as the Maiden Martyr, the lions got one look at her and, giving an awful cry, they burst in terror from the scene! There stood poor Clara on the stage, not knowing what to do or say"—here Mrs. Beagle broke from the titter with which she had been telling the story into uncontrolled laughter—"that—Ha! Ha!—I felt so sorry for her—Ha! Ha! Hah!—that I pitied her from the bottom of my heart—Ha! Ha! Poor dear, I could realize her humiliation and chagrin—Ha! Ha!—and my sympathy went out for her—Ha! Ha! Ha!"

Mrs. Stryver, who had been to rehearsals of the play, felt so sure Clara Mudridge-Smith would be a success that she had stayed away the night of the opening—and fiasco. She also had hard workin keeping back her own tears of sympathy.

But it was in pity for herself in having missed seeing the ridiculous disaster that overtook her friend's vain ambitions.

"Poor Clara!" echoed Mrs. Stryver. "I'm so sorry for her too!"

And to show the profound depths of her sympathetic grief she laughed with Mrs. Beagle till her sides ached. Even Mrs. Jarr, in discussing it with her husband, admitted that " it was all for the best." This comforting bit of philosophy consoles many of us when our friends meet with disaster.

Meanwhile, in the palatial offices of The Sam Slanger Theatrical Corporation an inquest was being held on the play that had died so suddenly.

"What became of them lions that beat it when they got a flash of the map of the dame?" asked the great theatrical magnate.

"They were chased by the stage carpenter's fox terrier and cornered in the prop room," someone explained. "I got the dog off 'em before he hurt 'em."

"That electricity they shot into them at rehearsal put a little too much pep in the old rabbits," Mr. Slanger opined. "That electricity shock ought never been rehearsed so much. The lions thought the dame did it, but the adience thought it was a peek at the dame's map. That ain't right. She's a doll, all right."

"What'll we do about the second night seats?" asked Mr. Dogstory, the press agent.

"There's a second night performance, so far as the second night skulls—I mean dead heads—are concerned," explained the great manager. "One boob follows another, and I've rented the theater for a dress rehearsal for the new show that was waiting for this one to fail. But this new play ain't any of that classic highbrow bunk. This is a modern drama with a punch in it. It's called 'How She Won Back Her Husband.' And it's SURE to get over. The guy that wrote it knows what the public wants. It's about a dame that let her looks go to seed, and her husband became a chicken fancier. So a friend tells her"—

"To go to a fashionable beauty doctor and a fashionable dressmaker. And she changes into so beautiful and stunning a woman in a day that her husband falls madly in love with her again?" spoke up Mr. Jarr.

"Who told you? Is the opposition stealing our plot?"

"And there's an absent minded old inventor, who doesn't know the value of money in it. And a crusty, rich young bachelor who hates women, and then is pursued and captured by the exdowdy wife's lady friend."

"Sure!" said Mr. Slanger. "It's all new stuff. Women fall for all that bunk, because there ain't no such animals. Why, I turned down a play called 'The Dauphin' to put this one on. 'The Dauphin?' Rats! The public wouldn't be interested in a play about a fish!"

'SMATTER POP?

A Discovery the Day After Christmas!

Drawn for the Post-Dispatch By C. M. PAYNE.

Flooey Needn't Get So "Het Up" Over Making This Speed Maniac Suffer!

Drawn for the Post-Dispatch By VIC.

You Never Can Tell

Drawn for the Post-Dispatch By MAURICE KETTEN

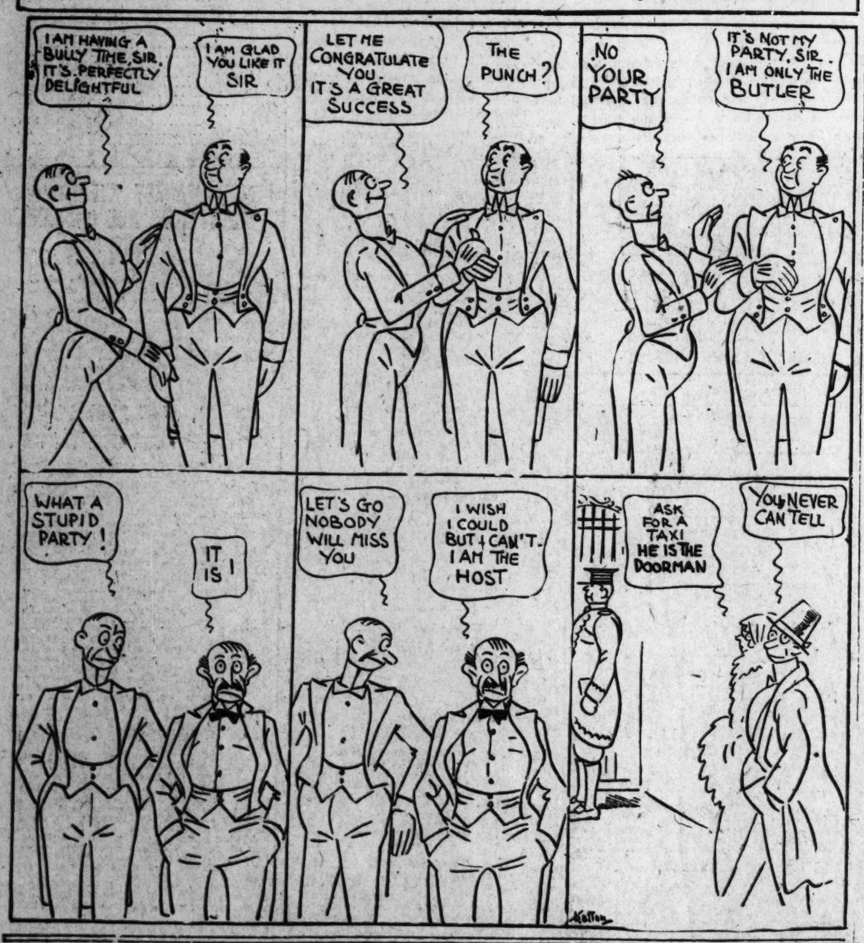

Best Definition, Yet.

MUCH of what we regard as pleasure is work we are not compelled to do.

Poor Target.

"IT'S curious how thin all you guides are," said the huntsman.

"Yes," replied the patient native. "Seems like a provision of Providence. A thin man isn't so likely to be hit by a stray bullet."

Yer Gotta Do It.

WHAT on earth is Eliza fretting so about?"

"About the paper she has to read before the Don't Worry Club."

Good Intentions.

IF the resolutions were observed as steadfastly as the whereases are drawn elaborately what a wonderfully, beautifully, good world this would be.

Hints From Sharp Wits.

The seat of war will need a lot of patching after this struggle is over.—Philadelphia Inquirer.

* * *

The man and rooster crow pretty much alike, but the rooster seems to know when to stop.—Philadelphia Telegraph.

* * *

Blessed is the man who though poor can at times be psychologically rich. It may rob life of some of its monotony.—Knoxville Journal and Tribune.

* * *

The old-fashioned man's idea of a rest cure was a comfortable place to sit and something to whittle.—Toledo Blade.

* * *

A little knowledge is a dangerous thing only when its possessor thinks it is enough.—Albany Journal.

* * *

Whatsoever a man seweth that also shall he rip.

* * *

In just about nine cases out of ten it is the pretty foot that is stamped in anger.

* * *

Probably for the reason that "there's no place like home," some people prefer the other place.—Nashville Banner.

Stories St. Louisans Tell

"THIS COLD, CRUEL WORLD."

"HANK" WEEKE, faithful servitor of the Republican party—and boss of one twenty-eighth of it in St. Louis, was recently reduced to the extremity of having to ask Mayor Kiel for a city job. "Hank" put up a plea that was calculated to play upon the sympathies of the Mayor. He was finally given a job as an inspector in the street department.

"Just think what I've come to," Hank said in the presence of the Mayor. "Here I've served the party for 30 years. I have spent my money, I have worked to keep the party alive when it hardly had a breath of life left, and the only job I can get—now that I am an old man, bent with the weight of party cares—the only job I can get is one where I've got to walk—walk, walk, walk all the time. That's pretty rough on Hank."

The next morning when "Hank" reported for work he was given one of the street department automobiles. As he was leaving the City Hall to go to his district, he met Mayor Kiel in his machine on his way to his office.

"Just my luck," Hank exclaimed. "After all my complaint about having to walk, here the Mayor catches me going to work in my automobile. Now, he won't have a bit of sympathy for me. Surely, this is a cold and cruel world."

(The Post-Dispatch invites contributions of amusing anecdotes. They must be brief, and bear contributor's name as an assurance of authenticity. Contributor's name will not be printed. Address letters to Comic Page e, Post-Dispatch.)

Well Argued.

AN old negro was recently brou before a justice. It seemed t Uncle Mose had fallen foul o bulldog while in the act of entering henhouse of the dog's owner.

"Look here, Uncle Mose," the ju said informally, "didn't I give y days last month for this same t It was the same henhouse you trying to get into. What have you to say for yourself?"

Uncle Mose scratched his head.

"Marster, yo' sent me ter de ch gang fer tryin' ter steal some chick didn't yo?"

"Yes, that was the charge."

"An' don't de law say yo' can' charged twice wid de same 'fense?

"That no man shall be twice p in jeopardy for the identical act, "Den, sah, yo' dee has ter let m sah. Ah war after de same chic sah."

Friend at Court.

HAVE you said your prayers?" asked the mother.

"Of course," replied the child.

"And did you ask to be made a better little girl?"

"Yes. And I put in a word for you and father, too."

A Lay Joke.

THE Johnsons had an old hen which insisted upon neglecting her comfortable nest to lay a daily egg in the coal cellar.

"I can't think," fretted Mrs. Johnson, as she and her small son, Joe, together hunted for that particular egg, "why this one hen insists upon using the coal cellar."

"Why, that's easy, mother," exclaimed Joe in astonishment. "I s'pose she's seen the sign, 'Now is the time to lay in your coal.'"

Impure.

IS the water you get at your boarding house pure?"

"No, we frequently find traces of coffee and other substances in it."

Ambiguous.

UNCLE SOL threw aside the letter he was reading and uttered an exclamation of impatience.

"Doggone!" he cried, "why can't people be more explicit?"

"What's the matter, pa?" asked Aunt Sue.

"This letter from home," Uncle Sol answered, "says father fell out of the old apple tree and broke a limb."—Youngstown Telegram.

No Handicap.

FOND Mother (proudly): An' do ye no think he looks like 'is father? Sympathetic Neighbor (cheerfully): An' niver ye mind thot, Mrs. McCarty, so long as 'e's 'ealthy.

AVOID IMPURE MILK for Infants and Invalids
Get HORLICK'S
It means the Original and Genuine MALTED MILK
"Others are Imitations"
The Food-Drink for all Ages
Rich milk, malted grain, in powder form. For infants, invalids and growing children. Pure nutrition, upbuilding the whole body. Invigorates nursing mothers and the aged. More healthful than tea or coffee. Take no substitute. Ask for HORLICK'S
HORLICK'S Contains Pure Milk

NEW FAST SERVICE to
New York and Boston
Knickerbocker Special
Leaves St. Louis 12:00 noon
Arrives Buffalo 6:30 a. m.
Arrives New York 6:00 p. m.
Arrives Boston 8:35 p. m.
Club car, St. Louis to New York, electric-lighted steel sleeping cars to Buffalo and New York.
New York and New England Special
Leaves St. Louis 9:30 p. m.
Arrives New York 7:50 a. m.
Arrives Boston 10:55 a. m.
Through sleeping cars to Boston—Dining car serves all meals.
Big Four Route
Two Other High Class Trains
The 26-Hour New York Central Limited
Lv. St. Louis 5:00 p.m. Ar. New York 8:00 p.m. Ar. Boston 10:45 p.m.
New York and Boston Express
Lv. St. Louis 8:25 a.m. Ar. New York 3:45 p.m. Ar. Boston 6:55 p.m.
For tickets, reservations and all information apply at
ST. LOUIS CITY TICKET OFFICE
715 Olive Street (Phones: Main 4290; Central 7415) or Union Station
R. C. Kennedy, Southwestern Passenger Agent

HOLIDAY CLEARANCE SALE
DIAMONDS CREDIT TERMS WATCHES
Our enormous Christmas sales have left many broken lines in Diamonds, Watches, Jewelry, Silverware, etc., which we have placed on sale during Holiday Week at greatly reduced prices. Now is the time to buy a handsome Diamond Ring, Stud, Ear Screws, Brooch, La Valliere, Pendant, Bracelet, Watch, Wrist-Watch, Chain, Charm, etc. Many persons, unable to decide just what Christmas present would give the greatest pleasure, make a present of money. The recipient usually desires to invest the amount in some article of real worth. To such we suggest the purchase of a fine diamond. If your gift of money is not sufficient to cover the entire amount, you can make the first payment and balance can be paid in small amounts monthly.
$24.75 $2.50 a Month FOR HER GIFT
1063—Wrist Watch—Case and Bracelet are both fine solid gold. Lever set, full nickel jeweled, choice of either nickel or gold dial, guaranteed, at..... $24.75
Phone Central 5032 or Main 97 and Our Salesman will call.
Call or write for Catalog No. 905.
$49 Pay $1.25 a week
Superb Tiffany Diamond Rings
No. 1011. Each Diamond is of generous size and is of maximum brilliancy, perfectly cut and of finest color; set in the famous Tiffany 14k solid gold mounting. Just one special lot at this remarkable price, $49.
TERMS: $1.25 A WEEK
$12.75
SPLENDID "TOOTH" DIAMOND RING
$66
The "Young Man's Favorite"
No. 4—A mounting much in demand, as it shows off to wonderful advantage the marvelous perfect cut diamond. The gem is amazing in brilliance; the ring complete is an extraordinary bargain at $66
TERMS: $1.65 a Week
Every man appreciates a fine Diamond Ring. We show all the popular styles—Tooth, Round and Flat Belcher, engraved and fancy mountings.
17-Jewel Elgin, Waltham or Hampden
No. 16—Accurate timekeeping Elgin, Waltham or Hampden Watch, in 25-year guaranteed double strata gold filled case, adjusted to temperature, isochronism and positions, with movement guaranteed 25 years..... $12.75
$1 a Month
LOFTIS BROS & CO. 1858
OPEN EVERY EVENING DURING HOLIDAY WEEK AND SUNDAY.
THE NATIONAL CREDIT JEWELERS
Second Floor Carleton Building
308 N. Sixth Street, Near Olive